

BIG BOOK

www.SecurityInfoWatch.com

THE SECURITY INDUSTRY'S PRODUCT GUIDE

SARGENT® Profile Series v.N2 Lock with Aperio™ Technology



The SARGENT® Profile Series v.N2 lock with Aperio™ technology provides an innovative new approach to online access control. Aperio is a global wireless technology from ASSA ABLOY that makes it easy and cost-effective to expand the number of doors that can be monitored with currently installed access control panels and systems. It utilizes short-distance wireless communication between the lock and a communications hub mounted directly above the door to connect to an online access control system. This eliminates the greatest cost and inconvenience associated with traditional access control — the wiring at the door — without the hassle of complex site surveys.

The Profile Series v.N2 lock combines integrated access control components with ANSI/BHMA Grade 1 hardware and is available in bored lock, mortise lock, and exit device configurations. Real-time authentication, door status changes and configurable alarm notifications allow for immediate response to events at the door.

The v.N2 Aperio-enabled lock requires minimal field configuration and ensures quick, easy wireless deployments. Wireless communication (IEEE 802.15.4) between the v.N2 lock and Aperio hub uses AES 128 encryption to ensure the highest level of security. The v.N2 also supports a variety of 13.56 MHz contactless credentials, including HID® iCLASS® with full authentication in all formats. Additionally, Aperio is the broadest global wireless locking solution, making it ideal for global companies deploying a standard infrastructure across multiple locations.

Select enquiry #500

SARGENT
ASSA ABLOY

www.sargentlock.com

AXIS M50 PTZ Dome Network Cameras

The AXIS M50 PTZ Dome Network Camera Series is the world's smallest HDTV pan/tilt/zoom camera offering security directors and business managers a highly discreet and affordable solution for monitoring indoor areas, such as retail stores, banks, hotels, office lobbies, restaurants and warehouses.



With a sleek and compact design, AXIS M50 cameras — which include AXIS M5013 and AXIS M5014 PTZ Dome Network Cameras — are only 5.1" wide and 2.2" high, enabling high-quality 360° surveillance (±180° pan, 90° tilt and 3x digital zoom). AXIS M5014 features HDTV 720p resolution while AXIS M5013 offers SVGA video. As a complement to its intelligent motion detection capabilities, a built-in microphone enables audio detection

to monitor for unusual noises during off-hours to trigger a security alarm.

The PTZ dome cameras are easy to install and can cover an area of up to 4,300 sq. ft. With an IP51 rating, the cameras are dustproof and protected from dripping water and are powered using Power over Ethernet (PoE IEEE 802.3af) when connected to a PoE switch to carry power, video and PTZ controls with one network cable. AXIS M50 Series can deliver multiple, individually configurable H.264 and Motion JPEG video streams simultaneously.

AXIS M50 Series starts at \$499 MSRP and is supported by AXIS Camera Station video management software, the industry's largest base of surveillance applications through Axis' Application Development Partner program.

Select enquiry #501

AXIS
COMMUNICATIONS
www.axis.com

450mA Latch Retraction/Dogging Kits

With only 450mA inrush, SDC's UL approved QUIET DUO™ LR100 series field retrofit kits provide simultaneous electric latch retraction and dogging with automatic retriggering for Von Duprin, Sargent, Yale, Corbin Russwin, Dor-O-Matic, Precision and Adams Rite mechanical exit devices. They eliminate costly exit device replacement while providing access control and sustained dogging (pushpad depression) for sustained push-pull applications. The QUIET DUO™ utilizes low-current motorized operation compared to high-inrush solenoids. The simultaneous pushpad depression provides operation for both sustained dogging and momentary access control applications. Latch and pushpad status are optional.

With only 450mA inrush, 180ma continuous current at 24VDC, the need for costly special power supplies is eliminated and enables longer, smaller gauge wire runs. The SDC 602RF 1-Amp power supply with emergency release input powers two devices and latches doors in an emergency. EMC-2, two-station sequencers required for automatic doors only.

The SDC EMC-2 door sequencer is available for use with one or two automatic doors. Door sequencers are not required for pairs of manual doors.

Retrofits Von Duprin Exit Devices without Removing from the door.

The QUIET DUO™ LR100VDK field retrofit kit is UL Recognized for Von Duprin 22, 33/35, 98/99 non-fire rated exit devices. The SDC factory installed LR100VD is UL Listed for fire rated and non-fire rated models.

Select enquiry #502

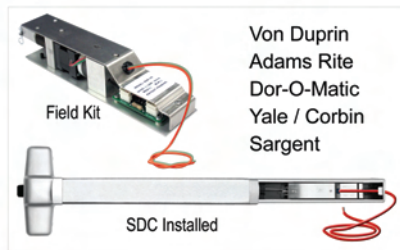

Von Duprin
Adams Rite
Dor-O-Matic
Yale / Corbin
Sargent

SDC Installed

Download Application
Video & Brochure with
Phone QR Code Reader
Available at App Store



SDC
Security Door Controls
www.sdcsecurity.com

The Universal 4850 – 4 Sizes in 1 Box

The Universal 4850 surface mounted electric strike for rim panic devices from Trine Access Technology has the flexibility you need when you get to a job site. The interaction between a lock, door, and frame is different every time, and the 4850 offers four sizes in one box to make installation a breeze.

With an open cavity, the 4850 can take up to a 1" throw, which allows it to accept more rim panic devices than the competition. Built-in electronics automatically allow for 11-28 VDC with surge and kickback protection, which enhances the strikes' flexibility.

Trine's patented six-pin anchoring system (that's eight total contact points) provide additional stability and our spacer plate acts as a template for an easy installation.

The unit is field selectable fail safe/fail secure and can be used in new or replacement installations in wood, aluminum, and metal door frames. The 4850 can be ordered in six architectural finishes.

New for the 4850 is Latchbolt Monitoring (available in June 2011) which utilizes optical sensors for a more reliable installation.

Select enquiry #503



TRINE
ACCESS TECHNOLOGY
www.trineonline.com



CYGNUS SECURITY MEDIA



The Ultimate Personal Emergency Response System



- Choose the Central Station of Your Choice
- Choice of Contact ID or "4x2" Formats
- Remotely Programmable Features
- Multiple Pendant Capability
- Water Resistant Pendant
- Private Label Capability
- Line Seizure Relay

Your Call Center



Voice coverage for typical PERS System



LifeSentry Full house coverage



LifeSentry allows your subscribers to communicate with your central station instantly and efficiently from anywhere in and around their home. They can speak and listen directly through the world's smallest two-way voice communicator.



US Patent #5,521,582
Canadian Patent #2,080,921
Other Patents Pending
Copyright 2011 LogicMark, LLC



8625 Hampton Way; Fairfax Station, Virginia 22039
Tel: 800-519-2419 www.LogicMarkSecurity.com

Visit www.securityinfowatch.com/ste/einquiry and select inquiry #300 for more information

SDG

Call to speak with a LifeSentry representative and learn the name of your nearest distributor.

TABLE OF CONTENTS

BIG BOOK

Spring 2011

Access Control.....Pages 4-11

Video Surveillance.....Pages 12-19

Alarms, Intrusion Detection & Central Station Equipment..Pages 20-21

Door Hardware.....Pages 22-26

Communications Equipment.....Page 27

Fire & Life Safety.....Page 28

Perimeter Security.....Page 29

Locks, Keys & Automotive.....Page 30

Power & Transmission Supplies.....Page 31

Enterprise Security Solutions.....Page 32

Visitor Management.....Page 33

X-Ray and Detection Equipment.....Page 34

ADVERTISER'S INDEX

Advertiser	RS#	Page #	Advertiser	RS#	Page #
3VR Security, Inc. www.3vr.com (877) 387-6061	307	B14	Lockmasters Inc..... www.lockmasters.com (800) 654-0637	325	B33
ADT Security Services, Inc..... www.adt.com (800) 720-8813	329	B34	LogicMark..... www.LogicMark.com (800) 519-2419	300	B2
Alarm Lock Systems, Inc..... www.alarmlock.com (800) 252-5625	302	B5	Marks USA..... www.marksusa.com (800) 526-0233	316	B24
Altronix..... www.altronix.com (888) 258-7669		B9	Optex Inc..... www.optexamerica.com (909) 993-5770	314	B21
Arecont Vision..... www.arecontvision.com (818) 937-0700	308	B15	Paxton Access..... www.paxton-access.com (877) 438-7298	305	B11
Boyle & Chase, Inc..... www.boyleandchase.com (800) 325-2530	315	B23	Quintron..... www.quintron.com (805) 928-4343	311	B19
CCL Security Products..... www.cclsecurity.com (800) 733-8588	320	B28	Rainbow CCTV..... www.rainbowcctv.com (949) 260-1599	301	B18
Corbin Russwin Arch. Hardware..... www.corbinrusswin.com (800) 438-1951	326	B34	Sargent Manufacturing Company..... www.sargent.com (800) 727-5477	327	B35
Detex..... www.detex.com (800) 729-3839	321	B29	Securitron Magnalock Corp..... www.securitron.com (800) 624-5625	319	B27
DMP - Digital Monitoring Products..... www.dmp.com (877) 725-1114	313	B20	Security Lock Distributors..... www.seclock.com (800) 847-5625	328	B36
DKS Doorking, Inc..... www.doorking.com (800) 826-7493	304	B10	Select Products Limited..... www.select-hinges.com (800) 423-1174	322	B30
Everfocus..... www.everfocus.com (626) 844-8888	310	B17	Software House..... www.swhouse.com	306	B13
H.E.S., Inc..... www.hesinnovations.com (623) 582-4626	303	B7	STRATTEC Security Corp..... http://aftermarket.strattec.com (414) 247-3333	323	B31
Inovonics..... www.inovonics.com (800) 782-2709	324	B32	Theia Technologies..... www.theiatech.com (503) 570-3296	309	B16
IQinVision..... www.iqeye.com (717) 735-7066	312	B19	Trine Access Technology..... www.trineonline.com (718) 829-2332	317	B25
Linear Corp..... www.linearcorp.com (800) 421-1587	318	B26			

ABOUT THE eINQUIRY SYSTEM: If you are interested in receiving direct information from individual vendors about one or more of the products or advertisers listed in this magazine, please visit www.securityinfowatch.com/site/einquiry and input the corresponding eInquiry number. Locksmith Ledger subscribers may use either the Web portal, or use the Reader Service card located in your June issue to circle the numbers.

CYGNUS
BUSINESS MEDIA

The Big Book

is a publication of Cygnus Business Media
3 Huntington Quadrangle, Suite 301N.,
Melville, NY 11747 USA
Phone: (631) 845-2700 • Fax: (631) 845-2736
and is a supplement to *Locksmith Ledger*,
Security Dealer & Integrator and
Security Technology Executive magazines.

Editorial

Managing EditorPaul Rothman
Editor, *Locksmith Ledger*Gale Johnson
Editor, *Security Dealer & Integrator*Deborah O'Mara
Editor/Publisher, *Security Technology Executive*Steve Lasky

Art & Production

Art DirectorElizabeth C. Barbieri
Production ManagerJane Pothlanski

Publishers

Publisher, *Locksmith Ledger*..... Nancy Levenson-Brokamp
Publisher, *Security Dealer & Integrator*.....Carol Enman
Publisher, *Security Technology Executive*.....Steve Lasky

Sales Contacts

South/Mid-Atlantic Sales, *SD&I, STE, SIW.com*..... Jack Eller
jack.eller@cygnusb2b.com
NE/Midwest & Europe Sales, *SD&I, STE, SIW.com* John Lacasale
john.lacasale@cygnusb2b.com
Western U.S. Sales, *SD&I, STE, SIW.com* Bobbie Ferraro
bobbie.ferraro@cygnusb2b.com
Sales, *Locksmith Ledger* Ryan Olson
ryan.olson@cygnusb2b.com
Classified SalesErica Finger
erica.finger@cygnusb2b.com

SecurityInfoWatch.com Contacts

Editor-in-Chief / Associate PublisherGeoff Kohl
geoffrey.kohl@cygnusb2b.com
Assistant Editor.....Joel Griffin
joel.griffin@cygnusb2b.com
Site ManagerRob Hammond
rob.hammond@cygnusb2b.com

Other Contacts

List Rental.....Elizabeth Jackson
ejackson@meritdirect.com
Content Licensing.....Patrick Nadler
patrick.nadler@cygnusb2b.com

Subscriptions Customer Service

Toll-Free (877) 382-9187; Local (847) 559-7598
Email: Circ.SecTechExec@omeda.com

Reprints

To purchase article reprints please contact Foster Printing Services
at 1-800-875-3251
or e-mail sales@fosterprinting.com

Cygnus Business Media

CEOJohn French
CFOPaul Bonaiuto
EVP DigitalTom Kohn
SVP Digital Revenues.....Paul Caplan
VP ManufacturingTom Martin
VP Audience Development.....Julie Nachtigal
VP Technology.....Eric Kammerzelt
VP Human ResourcesEd Wood
EVP Public Safety & SecurityMike Martin
VP Sales Public Safety & SecurityScott Bieda
Corporate Production DirectorBrett Apold

Cygnus Expositions

Senior VPRob Brice



ACCESS CONTROL

WinDSX AES-256 Encryption Software

The WinDSX AES-256 encryption software from DSX Access Systems contains government approved AES-256 bit encryption technology that can be implemented system-wide.

Encryption capabilities are built into the software and every field controller. For example, communications to each Location in WinDSX AES-256 can optionally be encrypted with a unique encryption key assigned by the customer for communicating with that Location's field controllers.

This is but another tool for DSX Integrators in meeting government requirements and FIPS com-



pliance just like the recently achieved UL 1076 listing.

Once purchased and enabled in the DSX Features Key, there is an Encryption Key that can be implemented to encrypt communications between the Comm Server and the Workstations.

There is also an encryption key that can be implemented optionally and individually for each location. Once communication is encrypted from the Comm Server to the Master Controller, the encryption is propagated to all controllers in that location.

Select enquiry #504

DSX Access Systems, Inc.



www.dsxinc.com

SARGENT® Profile Series v.N2 Lock with Aperio™ Technology

The SARGENT® Profile Series v.N2 lock with Aperio™ technology provides an innovative new approach to online access control. Aperio is a global wireless technology from ASSA ABLOY that makes it easy and cost-effective to expand the number of doors that can be monitored with currently installed access control panels and systems. It utilizes



lock, mortise lock, and exit device configurations. Real-time authentication, door status changes and configurable alarm notifications allow for immediate response to events at the door.

The v.N2 Aperio-enabled lock requires minimal field configuration and ensures quick, easy wireless deployments.

Wireless communication short-distance wireless communication between the lock and a communications hub mounted directly above the door to connect to an online access control system. This eliminates the greatest cost and inconvenience associated with traditional access control — the wiring at the door — without the hassle of complex site surveys.

The Profile Series v.N2 lock combines integrated access control components with ANSI/BHMA Grade 1 hardware and is available in bored

(IEEE 802.15.4) between the v.N2 lock and Aperio hub uses AES 128 encryption to ensure the highest level of security. The v.N2 also supports a variety of 13.56 MHz contactless credentials, including HID® iCLASS® with full authentication in all formats. Additionally, Aperio is the broadest global wireless locking solution, making it ideal for global companies deploying a standard infrastructure across multiple locations.

Select enquiry #505

SARGENT

ASSA ABLOY

www.sargentlock.com

Corbin Russwin® Access 800® W11 Intelligent WiFi Access Control

The Access 800 W11 from Corbin Russwin is ideal for bringing access control to areas of a building that are cost-prohibitive or challenging to wire. It is a complete solution, integrating all components — including ANSI/BHMA Grade 1 Corbin Russwin hardware, proximity reader and door monitoring — into a single device. The Access 800 W11's open architecture design simplifies integration with any access control system, and because there are no wires to run, it significantly reduces installation and labor costs.

Using an existing IEEE 802.11 b/g WiFi network and HID 125 kHz-proximity credentials, the Access 800 W11 offers complete access control features. Capabilities include real-time alarms and local decision-making to ensure operation regardless of network status. It also features advanced data security with standard encryption techniques and is available with keypad for two-factor authentication.

The Access 800 W11 is offered in ANSI/BHMA Grade 1 cylindrical locks,



mortise locks and exit devices with a variety of finishes and lever styles — standard, Muséo® and Vineyard™ — for a consistent design aesthetic throughout a facility. It uses standard AA batteries for easy, cost-effective deployment and maintenance.

Select enquiry #506

Corbin Russwin

ASSA ABLOY

www.corbinrusswin.com

Trilogy® Electronic Access Control Locks

Alarm Lock Systems Trilogy® line enables security professionals securing buildings of all kinds to more cost-effectively add dependable wireless access control a door at a time with a field-proven access solution and with a consistent model for every door type in a facility.

Trilogy® electronic access control locks include original standalone and new wireless networking Trilogy Networkx access locks, featuring global lockdown in seconds and eliminates door-to-door programming and audit trail queries by communicating wirelessly via ethernet or 802.11.

All Trilogy locks feature the same rugged dependability, and tool-free keypad programming, with cylindrical models boasting Grade 1 BHMA certification.



Its new Alarm Lock Networkx™ Prox ID and PIN code keypads and NetPanel 2-door access controller provide a networked wireless keypad solution for magnetic locks, strikes and electrified exit devices. Networkx Keypads offer global functions and

networked bidirectional communications that eliminate the need to physically go to the keypads for program changes such as authorized users, event log retrieval and more.

The flexible new system shares the same programming, database and functionality, plus, PIN/Prox model, with built in HID Prox. The ID Card reader still uses Alarm Lock's free Windows-based software, and both standalone and Networkx models can share one common database.

Select enquiry #507



ALARM LOCK

www.alarmlock.com

The Wireless Keypad Solution you always wanted...

Got mags, strikes, electrified exits?

Get Alarm Lock's New Networx Wireless Keypads & 2-Door Controller



Introducing Trilogy® Networx™ Wireless Keypads with NetPanel 2-Door Access Controller

- 5000 users with 3-6 digit PINs or HID® ID cards
- Save manpower - Bidirectional 802.11/ethernet network communications updates, users, time-schedules and audit trail queries — without ever going to the keypads
- Versatile for indoors and outside; ideal for education, healthcare, government, airports, courts & retail
- Familiar Trilogy operation, programming and ruggedness
- NetPanel Controller supports 2 Networx keypads and/or 2 Wiegand output readers /devices
- Key features: Global lockdown and passage from keypad or PC, schedules, 35K event log, request-to-exit, door ajar/kick-in, remote release options.



ALARM LOCK

To learn more about NET-DKPAK or NET-PDKPAK call 1-800-ALA-LOCK or your Alarm Lock Rep.

ACCESS CONTROL

SARGENT® Passport 1000 Campus Access Control Solution

Designed specifically for campus environments, the Passport 1000 Series from SARGENT provides a "one card" solution, using magnetic stripe, proximity card reader and PIN code technologies for customized access to facilities.

Available in WiFi and PoE versions, these products use ASSA ABLOY's PERSONA Campus™ software or approved third-party software to integrate seamlessly into existing enterprise, transactional and housing systems, providing comprehensive, reliable access control. The Passport 1000 locks take advantage of existing network infrastructure to provide advanced security and easier, more cost-effective installations.

The Passport 1000 P1 Power over Ethernet (PoE) solution offers simple, secure, online campus access control. An online ANSI/BHMA Grade 1 lock utilizing PoE technology,

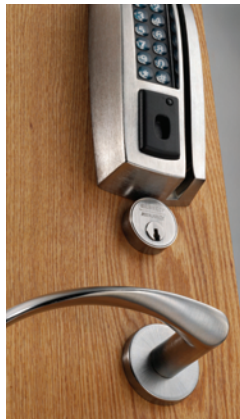

the Passport 1000 P1 connects to the building's Ethernet network and can make decisions locally. Open standard cable and PoE-enabled equipment allows easy and cost-effective installations. Real-time door status monitoring and lockdown capable, the P1 is available in exit device, mortise and cylindrical lock configurations.

The Passport 1000 P2 intelligent WiFi lock provides access control for hard-to-secure locations. Using an 802.11b/g WiFi network, the Passport 1000 P2 ANSI/BHMA Grade 1 lock connects as frequently as the user specifies to maintain its local list of up to 2,400 users. Available in exit device, mortise and cylindrical lock configurations, it offers real-time door status monitoring and configurable alarm notifications.

Select elnquiry #508

SARGENT

ASSA ABLOY

www.sargentlock.com

SALTO AElement



AElement is a new RFID hotel lock from SALTO. Developed specifically for the hotel market, it provides a fully integrated, real-time security solution that enables you to combine your entire guest hospitality needs into one stylish, energy efficient and reliable wire-free locking system.

Easy to use and easy to install, it is a stunning piece of design that's packed with SALTO's new DNA

technology. It can control the security of the entire building from a single location, including granting access privileges to individual rooms and gathering audit trail data from every door in real time — all without leaving the front desk.

With AElement, all locks are designed to be wireless ready right out of the box — you just decide whether the function is activated or not.

Simply choose the mode of operation you want: "Wireless on-line" or "Wireless ready." If you choose "Wireless on-line," your locks are online and communicate in real-time with the server. This gives you real-time control over the entire building.

If you chose "Wireless ready," your locks communicate with the server daily on differed-time communication mode. Wireless ready locks can be "switched" to real-time "Wireless on-line mode" at any time. Just plug in the USB-sized RF communication antenna and you are ready to go.

Select elnquiry #509

SALTO

inspiredaccess

www.saltosystems.com

HES Surface Mounted Electric Strikes



The HES Genesis family of surface mounted electric strikes have strength, good looks, fast installation, and reliable performance. These Grade 1 electric strikes have proven themselves in independent testing from nationally recognized certification organizations, delivering enhanced durability and holding power.

The HES 9600 is ANSI/BHMA 250.13 Severe Windstorm listed, making it the only windstorm-listed surface mount electric strike available. It is designed for use with 3/4" rim exit devices. Also available for use with 3/4" rim exit devices, the HES 9500 series is UL 10C fire-rated for three hours. The HES 9400 features a 1/2" slim-line form ideal for 1/2" rim exit devices.

www.hesinnovations.com

Select elnquiry #510

Hub Manager v.8.1 with Windows 7 Support



Version 8.1 of Linear's Hub Manager Professional PC-based access control software manages and programs all current and legacy access hardware

devices. It supports multiple or stand-alone controllers and a wide array of door control devices over LAN/WAN, RS-485, modem, or IRDA. Maintaining Hub Manager's quick-and-easy reputation, the new version's enhanced video tutorials and setup wizards help to expedite the installer's job. Hub Manager also features plug-and-play 'auto-discovery' of devices on the network, further simplifying and improving installation speed, while tackling the growing requirement to leverage existing networks. The new Windows 7-compatible software, downloadable from Linear's website, is included with all Secured Series systems and kits, and with the prox.pad Plus series of products and LS2 Series of products.

www.linearcorp.com/product_detail.php?productId=1293

Select elnquiry #511

Access Control Software

Quintron's AccessNsite access control software runs on any operating system and uses any database and any type of card reader — plus, it supports Mercury, HID and DMP control panels. Perfect for small, medium or large projects, the software has proven and reliable performance in high security government sites, industrial, health care, office, and educational institutional locations.

For 40 years, Quintron has provided high technology and cost effective solutions worldwide to government and industry in support of mission critical communications and security requirements for command and control applications. The depth of expertise found at Quintron is in fault tolerant, interoperable communications and security systems. In addition to providing advanced products and systems, Quintron's professional technical services capability provides a superior level of customer satisfaction.

Visit www.quintron.com or call 805.928.4343 for more information. Select elnquiry #512



Access Control Product Line

DoorKing Inc. is a leading manufacturer of innovative products for the access control industry. We manufacture a variety of IP addressable Telephone Entry and Multi-Door Card Access Systems, Telephone Intercom Systems, High Security MicroPLUS™ RF Transmitters and Receivers and Digital Keypads. Our vehicular access control products include slide and swing gate operators, parking control products, standard traffic control spikes and automated traffic control spike systems.

www.doorking.com
Select elnquiry #513



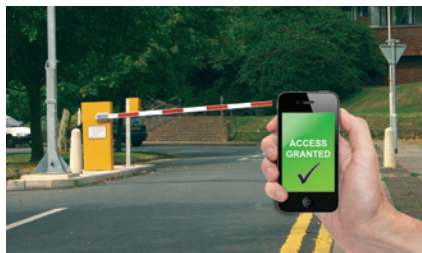

GSM Access Reader

The Paxton Net2 Caller ID/GSM Access Control Reader allows you to open a door from anywhere using a mobile or landline phone as a credential — enabling access without a card. The last eight digits of the phone number are used as the credential in the access system without incurring any call charges. This is made possible through caller ID (CLID) technology. The GSM Reader can be used with an access controller for phone only, or can be combined with a proximity card reader so the user has an option of a local access card or their phone. The Caller ID/GSM reader means that you no longer need a credential or to be in front of the door to unlock it, so it is great for communal entrances, infrequently visited sites, car or truck vehicle gates, and even starting the air conditioner on the way into the office, to name a few. Just another innovative product from Paxton.
www.paxton-access.com
Select eInquiry #514



CardAccess / Alarm Lock Integration

Continental's CardAccess® version 2.8 enterprise class software integrates with Alarm Lock's Trilogy Network™ Locks and Wireless Keypads. This seamless integration enables cross-selling between the two access control divisions of Napco (i.e., Alarm Lock & Continental) and enables access control integrators to manage Alarm Lock's PIN code and Prox ID card access locks from within an advance enterprise class system. It provides real time event reporting of the locks amidst the reports of campus' door and alarm activity, while incorporating access privileges for lock users within the singular robust Continental database. Continental's scalable 1 to over 16,000 door systems team their own software and hardware and support all reader technologies from Prox to Biometrics and full reader support including biometrics, FIPS201, TWIC, FRAC, CAC-NG 26 to 256 bit cards. For more call Continental at 631-842-9400 or visit www.cicaccess.com
Select eInquiry #515

Enterprise Access Control

C•CURE 9000 Enterprise from Software House provides an advanced distributed architecture for enterprise scalability. Whether your organization consists of a few facilities or many that span the globe, the solution grows as your company does. The system gives corporate security personnel central control, while each local facility maintains independent control of its individual operation. Its power gives system administrators at the main facility the ability to configure and monitor all locations from that central site. It also allows them to simultaneously monitor alarms from multiple facilities from one convenient workstation.
www.swhouse.com/products/software_CCURE9000_Enterprise.aspx
Select eInquiry #516



ASSA ABLOY, the global leader in door opening solutions

If HES® surface mounted electric strikes aren't securing your doors, you might as well have no security at all.

HES surfaced mounted electric strikes provide proven durability and performance to protect the people who count on you. The 9600 is now UL Severe Windstorm rated. The 9500 is UL fire-rated for 3 hours. And the 9400 has new monitoring options. From everyday usage to the most extreme circumstances, HES surface mounted electric strikes give you great peace of mind.

www.hesinnovations.com



ACCESS CONTROL

Access Hardware Controllers: 14 Selectable Output & System Modes

Universal Controllers have preprogrammed system logic or may be installer configured for lock control, monitoring and special applications. Benefits include reduced engineering, labor, centralized wiring, easy trouble shooting. Use the same controller for all your multi-door applications. Wire diagrams provided.

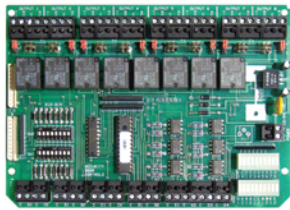

4 Tandem Station Output Modes

- TD/CR • TD/LR • CR/LR • CR/CR
- 2-SPDT 7A, Wet or Dry outputs per station
- 2 N.O. inputs trigger 1 of 2 output modes, i.e. TD or CR

7 Selectable System Modes

- Airlock/Interlock Mode A: All Door Normally Unlocked
- Mantrap Mode B: All Doors Normally Locked
- 3 Mantrap Mode C: Select Doors Normally Locked and Unlocked
- 2 Comm Bath Modes: 2 Hospital/Dorm rooms with shared bathroom

4 Auxiliary Control Inputs

- All On, All Off, Lockout, Emergency Release

Select Inquiry #517

UR2-4: 4-Station Controller

4 Single Stations, 2 Tandem Stations or 2-Door System

UR4-8: 8-Station Controller

8 Single Stations, 4 Tandem Stations or 4-Door System

3 Single Station Output Modes

- (CR) Conventional Relay, (TD) Adj. 1/2-60° Time Delay, (LR) Latching Relay
- Each station independently programmed, CR, TD or LR with Wet or Dry output
- N.O. input, SPDT 7A, Wet or Dry output per station



Security Door Controls

www.sdcsecurity.com

Download Application Video & Brochure with Phone QR Code Reader Available at App Store



Biometric Access Control Reader

MiY-ID is Cogent's latest outdoor multi-purpose, multi-functional biometric access control reader. As new security standards emerge, companies are looking for a security product that meets current PACS standards for PIV, CAC, TWIC and others. Cogent's MiY-ID product allows them to meet current standards and easily conform to changing standards without having to replace their PACS readers.



With its ground-breaking "Make it Yours" application development platform, MiY-ID can virtually interface with any PACS and government credentials such as PIV, TWIC and CAC. The MiY-ID's core product foundation and framework allows third-party customization of almost any part of the product, leveraging future technologies as they are introduced.

MiY-ID is the first reader of its kind to allow users the ability to securely customize a PACS reader while still maintaining compliance, and without sacrificing GSA APL certifications. Cogent's SecurAPI has over 500 functions to cre-

ate various types of workflow with the existing hardware or third party hardware via the secure USB port.

The MiY-ID's outdoor design features an Ingress Protection Level (IP) 64 with built-in TLS encrypted Ethernet and PIV-approved matchers, scanners, and contact/contactless CHUID readers.

Select Inquiry #518



COGENT

a 3M Company

www.cogentsystems.com/MiY-ID.asp

SARGENT® Harmony Series Online Integrated Wiegand Access Control

The SARGENT Harmony Series Online Integrated Wiegand Access Control Solution offers big features in a small, well-styled lock. SARGENT ANSI/BHMA Grade 1 hardware and integrated access control components are beautifully presented in the Harmony Series. Harmony is in tune with the aesthetic needs of the architect, and provides high security and ease of installation for the facility manager.

The Harmony Series has consolidated all standard access control components into the lock — including the card reader, door position switch and request-to-exit monitoring sensors. This dramatically reduces installation time and ensures a clean, streamlined appearance, maintaining the architectural integrity around the door.

Available in bored lock, mortise lock, and exit device configurations, the Harmony Series offers maximum safety with HID® 125 kHz prox or 13.56 MHz iCLASS® card readers and full monitoring capabilities. It provides a simple solution for access control



systems by using a direct Wiegand output, eliminating the need for an interface panel. An open architecture platform offers compatibility with all popular access control systems. Designed to blend into any environment flawlessly, the series is available with SARGENT Studio Collection decorative levers and 13 finishes.

Select Inquiry #519

SARGENT

ASSA ABLOY

www.sargentlock.com

Corbin Russwin® Access 700® Intelligent Campus Access Control

Access 700® locks offer comprehensive access control for campus housing and facilities. Designed specifically for campus environments, they provide a "one card" solution, using magnetic stripe, PIN code, and proximity or iCLASS® card reader technologies for customized access to facilities.

Available in WiFi and PoE versions, these products use ASSA ABLOY's PERSONA Campus™ software or approved third-party software to integrate seamlessly into existing enterprise, transactional, and housing systems, providing comprehensive, reliable access control. Corbin Russwin Access 700 locks use WiFi or PoE network infrastructure to connect to the access control system, offering advanced security and easier, more



cost-effective installations. The Access 700 PWI1 lockset is an intelligent WiFi lockset that is ideal for adding access control to areas of a building that would be too difficult or costly to wire. The Access 700 PIP1 intelligent Power over Ethernet (PoE) lockset offers full online access control, using the facility's Ethernet network. Standard network cabling provides

both power and data, simplifying installation and reducing costs.

The Access 700 PWI1 and PIP1 locks integrate all access control components into one device — ANSI Grade 1 quality lock or exit device, card reader, door position switch and Request-to-Exit sensor — and are available in mortise lock, cylindrical lock and exit device configurations.

Select Inquiry #520

Corbin Russwin

ASSA ABLOY

www.corbinrusswin.com



the **plus** factor

more than just power!



Altronix is the professional security industry's premier manufacturer of power solutions... with a new suite of products that deliver "more than just power".

- **NetWay**™ PoE Mid-Spans for surveillance and access control
- **HubWay**™ UTP Transceiver Hubs transmit high quality analog video up to a mile
- **Maximal**™ Access Power Controllers for large scale access systems
- **ReServ**™ Uninterruptable Power Supplies to assure your cameras are on 24/7
- **Strikelt**™ Power Controllers for panic hardware devices
- **VertiLine**™ Rack-Mount AC/DC Video Power Supplies

For more information please visit
www.altronix.com



Lifetime Warranty • Made in the U.S.A.
info@altronix.com • 01.888.258.7669

ACCESS CONTROL

HES 4500 Series Heavy Duty, Fire-Rated, Low Profile Electric Strike



The HES 4500 is a low-profile electric strike designed for use in 2" UL 10C fire-rated frames with 1/2" drywall penetration. The unit features heavy-duty stainless steel construction and a unique keeper pin locking design that gives it strength to meet UL 10C 3-hour fire rating (in fail secure mode) and UL 1034 burglary resistant listing standards. The 4500 asserts its Grade 1 strength by offering static strength of 3,000 lbs, dynamic strength of 100 ft-lbs and more than 1 million cycles in durability in tests witnessed by a nationally recognized independent third-party standards organization.

www.hesinnovations.com

Select enquiry #521

Access Control Solutions

Many Options From the Company of Choice for More than 60 Years

From single family residential to full size commercial and maximum security – swing and slide gate operators, doors, parking and access control – get it all from the manufacturer that's been at it for more than 60 years.

One company that offers the complete access control solution, from planning assistance, to manufacturing, service, and support – since 1948, one company – DoorKing.

Contact us today and let us show you how DKS can simplify your life.

www.doorking.com

Parking Control Access Control Access Plus Telephone Entry Gate Operators Software

Member: AFA, DASMA, IDA, NOMMA, NPA, SIA, SSA

DOORKING

120 Glasgow Avenue, Inglewood, CA 90301 U.S.A.
T: 310-645-0023 F: 310-641-1586
E-mail: info@doorking.com www.doorking.com
For information and where to buy: 1-800-673-3299

Visit www.securityinfowatch.com/st/einquiry and select enquiry #304 for more information

The Universal 4850 – 4 Sizes in 1 Box

The Universal 4850 surface mounted electric strike for rim panic devices from Trine Access Technology has the flexibility you need when you get to a job site. The interaction between a lock, door, and frame is different every time, and the 4850 offers four sizes in one box to make installation a breeze.

With an open cavity, the 4850 can take up to a 1" throw, which allows it to accept more rim panic devices than the competition. Built-in electronics automatically allow for 11-28 VDC with surge and kickback protection, which enhances the strikes' flexibility.

Trine's patented six-pin anchoring system (that's eight total contact points) provide additional stability and our spacer plate acts as a template for an easy installation.

The unit is field selectable fail safe/fail secure and can be used in new or replacement installations in wood, aluminum, and metal door frames. The 4850 can be ordered in six architectural finishes.

New for the 4850 is Latchbolt Monitoring (available in June 2011) which



utilizes optical sensors for a more reliable installation.

Select enquiry #522

TRINE
ACCESS TECHNOLOGY

www.trineonline.com

SARGENT® Profile Series IP-Enabled Access Control Solutions

The SARGENT Profile Series v.S1 (PoE) and v.S2 (WiFi) IP-Enabled Locks take advantage of existing network infrastructure to provide advanced security and easier, more cost-effective installations. Available in exit device, mortise and cylindrical lock configurations, they offer reliable communication, advanced management capabilities, and real-time alarm notification.

The Profile Series v.S1 and v.S2 locks feature ANSI/BHMA Grade 1 hardware and are available with HID® 125 kHz proximity or 13.56 MHz iCLASS® technology, and optional keypad.

The SARGENT Profile Series v.S1 brings the power of the network to door hardware. It uses IEEE 802.3af Power over Ethernet (PoE)-enabled network infrastructure for both power and data and provides the same real-time communication as traditional access control. Non-proprietary cable, PoE switches, and midspans facilitate cost-effective installations.

The Profile Series v.S2 intelligent



WiFi locks offer the ability to extend the reach of your access control systems using a building's existing 802.11b/g WiFi infrastructure.

The v.S2 offers complete access control functionality and is ideal for locations where it would be difficult or cost-prohibitive to install a wired lock.

Select enquiry #523

SARGENT

ASSA ABLOY

www.sargentlock.com



SARGENT® Harmony Series H1 Exit Devices with Electric Latch Retraction

SARGENT is pleased to announce that Harmony Series H1 exit devices are now available with an Electric Latch Retraction (ELR) option. The ELR option, when coupled with Harmony H1 exit devices, ensures fast, quiet operation in addition to card access. Ideal for high traffic egress doors, it is offered with either ET trim or pull trim. When a valid credential is presented to the integrated reader, the electrified latch is retracted for controlled access or can be electrically dogged for continuous push/pull operation. This new offering combines the exceptional security and aesthetics of Harmony Series access control with the ease and durability of SARGENT electric latch retraction. www.sargentlock.com
Select eInquiry #526



Wireless Schlage AD-Series

The patent-pending modular design of Ingersoll Rand Security Technologies' Schlage AD-Series enables users to adapt to new technologies easily, even when changing to wireless networking capabilities. Without replacing the lock, or even taking it off the door, users can upgrade network modules to go from an offline to a networked solution. With its open architecture platform, users can now choose the specific electronic lock they need with full confidence that it can be later upgraded without ever taking it off the door.

www.schlage.com/ad-series
Select eInquiry #524



IP Door Controller

Brivo's IP Door Controller (IPDC) is a native Ethernet access control panel in a new, compact form factor. Available as a single- or dual-door controller, the IPDC is supported by the supplier's ACS WebService and ACS OnSite Aparato systems. Features include Power over Ethernet and FIPS 140-2 validated embedded encryption module. It is field upgradable from one to two doors. Administrators enjoy real-time control over assets and sites with this Cloud or "appliance" technology. www.brivo.com
Select eInquiry #525

GET THE EDGE

FOR OVER 25 YEARS, innovation has been one of the driving forces at Paxton Access. Each product reflects our high standards in advanced design, ease of installation, use and maintenance. Not to mention the responsive customer service and five year warranty.



INTRODUCING THE MARINE READER. Available in three stunning finishes, with a vibrant color illumination indicating access status.

INGENIOUSLY SIMPLE

CALL 1.877.438.7298

CLICK www.paxton-access.com



Paxton Access

Visit www.securityinfowatch.com/st/einquiry and select inquiry #305 for more information

VIDEO SURVEILLANCE

APX-3000 Outdoor AP/Bridge

The APX-3000 Outdoor AP/Bridge from Aaxeon Technologies has all the standard features found on an access point but also offers much more. It features a Wireless Distributed System (WDS) function that let's the unit act as a wireless LAN access point and repeater at the same time.

Users can use this function to develop large wireless networks in large areas like airports, hotels, schools, etc. Using WDS enables bridging networks between multiple areas where it is impossible to deploy network cable connections. The APX-3000 also has Station Mode, which lets network devices that only have wired Ethernet support access wireless LAN without



changing any of the device's original configurations. In addition, with its 1 watt radio, the APX-3000 can be used to bridge distances much greater than the typical access point with only a 100 mwatt radio.

Moreover, the APX-3000's metal enclosure is IP67 rated. Having an IP67 rated enclosure ensures that the unit will be protected from the elements day in and day out. It is rainproof and will protect against dust, ensuring the unit is reliable for everyday use.

The APX-3000 is a great solution for users looking to install a reliable high-powered outdoor access point.

Select enquiry #527

AAXEON®

www.aaxeon.com

AXIS M50 PTZ Dome Network Cameras

The AXIS M50 PTZ Dome Network Camera Series is the world's smallest HDTV pan/tilt/zoom camera offering security directors and business managers a highly discreet and affordable solution for monitoring indoor areas, such as retail stores, banks, hotels, office lobbies, restaurants and warehouses.

offers SVGA video. As a complement to its intelligent motion detection capabilities, a built-in microphone enables audio detection to monitor for unusual noises during off-hours to trigger a security alarm.

The PTZ dome cameras are easy to install and can cover an area of up to 4,300 sq. ft. With an IP51 rating, the cameras are dustproof and protected from dripping water and are powered using Power over Ethernet (PoE IEEE 802.3af) when connected to a PoE switch to carry power, video and PTZ controls with one network cable. AXIS M50 Series can deliver multiple, individually configurable H.264 and Motion JPEG video streams simultaneously.

AXIS M50 Series starts at \$499 MSRP and is supported by AXIS Camera Station video management software, the industry's largest base of surveillance applications through Axis' Application Development Partner program.

Select enquiry #528



With a sleek and compact design, AXIS M50 cameras — which include AXIS M5013 and AXIS M5014 PTZ Dome Network Cameras — are only 5.1" wide and 2.2" high, enabling high-quality 360° surveillance (±180° pan, 90° tilt and 3x digital zoom). AXIS M5014 features HDTV 720p resolution while AXIS M5013

AXIS®

COMMUNICATIONS

www.axis.com

VisionFrame Video Monitor Wall Systems

The versatile new VisionFrame™ Video Monitor Wall System provides heavy-duty structural support for monitors.

The system saves integrators valuable installation time with a simple effective design, and can be quickly and easily specified with the company's Middle Atlantic Designer™ 3D Layout software.

VisionFrame Systems can be designed with monitor height over 13 feet from the floor and with unlimited length, providing unmatched versatility. Available in both freestanding and desk mount configurations, VisionFrame systems are well suited for a variety of applications, including optimized viewing of larger and multiple screens simultaneously in security and other monitoring environments.

Middle Atlantic has designed every aspect of VisionFrame including its own custom extrusions and hard-

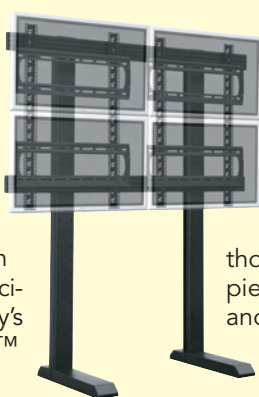

ware. "We weren't satisfied with the durability and functionality of extrusions currently on the market," said Middle Atlantic Application Engineer Dean Whelan. "We put a lot of thought into the role those pieces play in the system and designed our own custom extrusions to provide the strength that VisionFrame needs and to make installation much easier."

Making VisionFrame even easier to specify is Middle Atlantic's Designer 3D Layout Software. Designer enables users to quickly and easily create a VisionFrame Video Monitor Wall, ViewPoint console or desk layout with exceptional flexibility and high-quality graphics that provide a realistic depiction of the environment being designed. Designer software is available as a free download from www.middleatlantic.com.

Select enquiry #529

MA

Middle Atlantic Products
www.middleatlantic.com

The 3VR VIP S-Series



3VR introduces the newest product in its Video Intelligence Platform™ (VIP), the S-Series. It is the most compact and economical recorder in the 3VR portfolio. All 3VR solutions feature advanced search capabilities, state-of-the-art central management options and a comprehensive range of proven video analytics, such as facial surveillance and object detection that integrates seamlessly with third-party data sources like teller transaction, POS and access control systems.

The VIP S-Series includes:

RAID Storage Options and Field Replaceable Drives: With dual hot-swappable drives and optional RAID storage, the S-Series greatly reduces downtime and the cost of maintenance while providing redundancy.

Highest Quality Analog Video Capture Available: With all analog cameras able to record 4CIF at 30 frames per second, users have a greater ability to record and analyze high-quality video.

Easy Migration To IP Cameras: As a hybrid DVR, the S-Series supports a wide variety of IP cameras, allowing users to benefit from the latest IP technologies, including multi-megapixel cameras and 3VR Camera Virtualization.

Simple Integration to External Data Systems: 3VR correlates video with a growing universe of systems, such as point of sale, ATM, access control, transaction and other systems, allowing easy searches by transaction number, cashier, and customer ID.

VIP Analytics: The S-Series can be upgraded to run up to 4 channels of 3VR's video analytics, including people counting, license plate recognition and more.

Select enquiry #530

3VR

www.3vr.com

Introducing **C·CURE 9000 Enterprise**

On-site security.

Multi-site management.

Linking my world with an amazing power.

C·CURE 9000 Enterprise - the scalability I need to finally bring my organization onto a single, global access control and event management system. I can monitor my entire organization from one central location while each of my facilities still has full control. **C·CURE 9000 Enterprise**. Complete visibility to my entire security system, for global peace of mind.



© 2011 Tyco International Ltd and its Respective Companies. All Rights Reserved.

www.swhouse.com

SOFTWARE HOUSE

A Tyco International Company

Visit www.securityinfowatch.com/ste/enquiry and select enquiry #306 for more information

VIDEO SURVEILLANCE

Infrared Illuminators



Compact LIR Infrared illuminators incorporating high power Quasar LEDs from Rainbow CCTV are the ideal choice to improve nighttime performance of CCTV systems for short to long-range applications. The inherent low power consumption of the solid state LED array, results in ultra low running costs over the life of the lamp. With an average LED life well in excess of 10 years, the LIR series can provide huge energy and maintenance savings. Impact resistant and fully weather proof (IP67) with an attractive design, the integrated control features on the illuminator include telemetry input, power and photocell sensitivity adjust, and photocell following contact to switch D/N camera into night mode. The LIR Series is suitable for all low light installations up to 820 feet (250m).

www.rainbowcctv.com
Select enquiry #531

EtherStretch

EtherStretch from Nitek can quickly turn any ordinary telecommunications cable (coax or UTP) into a high-speed network communication and PoE path. When operating over coaxial cable (RG59), distances of up to 500 meters (1,640 feet) can be achieved. The UTP version uses a four-pair UTP cable to communicate up to 600 meters. The EtherStretch system consists of a transmitter and a receiver set, which requires very little installation time and absolutely no set up or configuration. The transmitter and receiver are transparent to the network and have no IP or MAC addressing. Simply connect your network devices to the network ports of the transmitter and receiver along with existing cabling and the system begins communicating.

www.nitek.net
Select enquiry #532

EtherStretch™



Industrial Ethernet Switch

The LNP-1002GN model from Aaxeon Technologies builds on the company's successful line of Industrial Ethernet switches by adding the capability to power up to eight end-devices via Power over Ethernet.

The LNP-1002GN has eight 10/100TX ports and two combo ports. These combo ports can either be 10/100/1000TX or Gigabit fiber using an SFP module (Small Form Factor Pluggable). This configuration provides the user with the flexibility to use fiber or copper ports for the uplink. Each of the 10/100TX ports supports the new 802.3af PoE standard and can provide up to 15 watts at 48VDC.

The LNP-1002GN is a managed switch that supports advanced features such as Port Trunking, GVRP, LLDP, in addition to standard management features like IGMP, VLAN and QoS. Another advanced feature is the Aaxeon proprietary ring that supports a 20ms recovery time.



The standard model temperature range is -10° C to 70° C with an extended temperature model rated at -40° C to 80° C.

Select enquiry #533

aaxeon®

www.aaxeon.com

VIDEO SURVEILLANCE

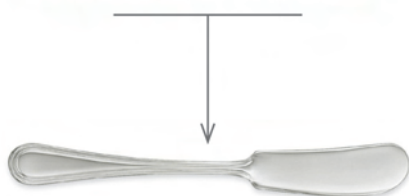

Video intelligence takes you beyond mere observation, into the world of deterrence, analysis, and business insight. 3VR's comprehensive platform completely reimagines video's potential by embedding sophisticated recorders with an ever-expanding toolkit of advanced analytic software. Even so, integration with existing camera, POS, and access control systems is amazingly easy. Which means, besides being highly intelligent, 3VR is also street smart.

VIDEO INTELLIGENCE PLATFORM™ **3VR**

www.3VR.com Visit our site for product offers, industry whitepapers, educational webinars and more.

VIDEO INTELLIGENCE



Tane Alarm Mini Test Monitor

The Tane TV-330 is a portable and convenient TV test monitor. It can test camera video, and controls RS422 and 485 pan tilt and zooms with its 20 built-in protocols. It has a built-in color generator and volt-ohm meter and can test category 5 and 6 cables for pin configuration. It also has a 12V DC output to power up cameras during set up. The easy-to-use on-screen displays identify problems quickly and efficiently. This CCTV TESTER is a dependable tool for ensuring trouble-free installations. Dimensions are 2" depth by 3.5" wide by 6.3" length with a easy-to-see 2.5" screen. Advantages include a shade flap to see outdoors as well as a lanyard built in to keep it from dropping. For information, e-mail info@tanealarm.com or call 516-328-3351. www.tanealarm.com
Select enquiry #534



TANE ALARM PRODUCTS
"We Contact The World™"

Visit www.securityinfowatch.com/ste/enquiry and select enquiry #307 for more information



It's the **all-in-one**
megapixel solution... **for all.**

Our new MegaView™ Series Megapixel Cameras bring mainstream video surveillance applications clearly into view. Arecont Vision's all-in-one design combines the outstanding resolution of megapixel imaging with the efficiency of H.264 compression, IR LED Array Illumination with Day/Night operation for use in complete darkness, and weatherproof IP66 rated, vandal resistant bullet-style housings. Plus all the performance features you demand like programmable motion detection, privacy masking, unrestricted image cropping and so much more. Available in four sensor types, the MegaView™ Series cameras are made in the USA and include the 1.3-megapixel AV1325, 1080p AV2825, 3-megapixel AV3125 and 5-megapixel AV5125. They're the all-in-one megapixel solutions for all.

 **Arecont Vision**
megapixel technology...
beyond imagination

1-877-CAMERA8 • 1-818-937-0700
arecontvision.com
MADE IN THE USA

Visit www.securityinfowatch.com/ste/einquiry and select inquiry #308 for more information

VIDEO SURVEILLANCE

Unified Security and Surveillance Solution

The victor, from American Dynamics, is a unified security and surveillance solution that enables end-users to view, manage and control recorded video from Intellex digital video management systems, VideoEdge network video management systems, as well as live streams from analog and IP cameras. Display video simultaneously with common feature set, no matter what the codec (H.264, ACC, MJPEG, MPEG-4); even mixing and matching technologies all in one location without toggling between client applications. The intuitive interface includes Windows 7-like features such as tear off, snap, auto hide, tab and dock windows, providing a customizable operator experience. www.americandynamics.net
Select enquiry #535

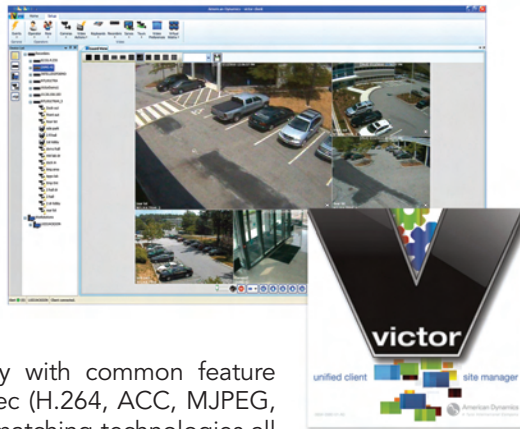

HD Hybrid DVRs

In stock and shipping are two new HD Hybrid DVRs from EverFocus, a leading manufacturer of HD CCTV equipment. The first is the HD-2H14, offering two channels of HD and 14 channels of analog. The second is the EDR-HD-4H4, offering 4 channels of HD and 4 channels of analog. With EverFocus HD CCTV equipment, 2-Megapixel/1080i and 1-Megapixel/720p quality can be achieved over existing coaxial cable. Dual Streaming is a great DVR feature, which enables reduced bandwidth while viewing, but also full HD recording. Increased storage capabilities allow 8 TB of storage within the DVR and an additional 8 TB of storage via an eStata connection. EverFocus has multiple HD CCTV cameras and DVRs in stock to provide a security solution offering unmatched clarity and vivid detail. www.everfocus.com
Select enquiry #536



Industrial Ethernet Switch

The LNP-2602GN from Aaxeon Technologies features 24 x 10/100BaseTX power and 2 x 10/100/1000T/Mini-GBIC Combo ports with all 24 10/100BaseTX ports capable of providing Power over Ethernet (PoE). Along with the standard model, the LNP-2602GN is also available in an extended operating temperature model (LNP-2602GN-T) that can withstand temperatures of -35° C to 70° C.

The LNP-2602GN gives users up to 24 PoE ports for applications needing numerous PoE connections like multiple IP surveillance cameras. Along with providing a high port count, the LNP-2602GN also boasts many other important features like LLDP (Link Layer Discovery Protocol), which allows the switch to advise its identification & capability on the LAN, and security features like IEEE 802.1x RADIUS, to remotely authenticate users.

The LNP-2602GN also supports Ethernet Ring Redundancy (Recovery time < 300ms) along with IEEE 802.1d Spanning Tree and IEEE 802.1w Rapid Spanning Tree



to make sure critical data is never interrupted.

The LNP-2602GN is a very flexible switch which can be managed multiple ways, including SNMP, Web-based interface, Telnet, and CLI. The LNP-2602GN is one of the most cost-effective solutions for applications that need multiple PoE ports in the market today.

Select enquiry #537

aaxeon®

www.aaxeon.com

Theia's new 9-40mm telephoto compact has never been so powerful!

The New SL940

9-40mm varifocal telephoto
 Full HD/5 megapixel resolution
 IR corrected for Day/Night
 Compact lens

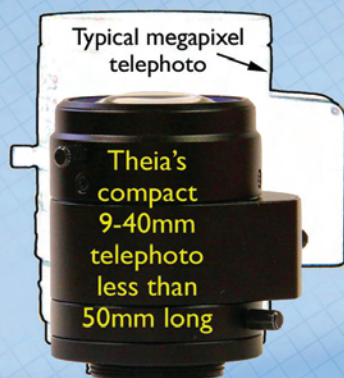

Theia

TECHNOLOGIES

www.TheiaTech.com

+1-503-570-3296

Visit www.securityinfowatch.com/ste/enquiry and select enquiry #309 for more information



3VR VIP P-Series

The powerful, versatile and reliable VIP P-Series features industry leading video technology, advanced analytics, and unmatched integration capabilities. As part of 3VR's Video Intelligence Platform™, the P-Series supports up to 32 channels, scales to 16 channels of 3VR's VIP analytics and up to 4 TB of internal RAID storage. With 3VR's patented SmartStorage the P-Series can retain 15 times more data than a standard DVR. All 3VR solutions feature advanced search capabilities, state-of-the-art central management options and a comprehensive range of proven video analytics, such as facial surveillance and object detection that integrates seamlessly with third-party data sources like teller transaction, POS and access control systems. www.3vr.com

Select enquiry #538



IQinVision H.264 Alliance-pro

The Alliance-pro is a full featured, multi-megapixel H.264 Main profile vandal dome camera from IQinVision. With support for up to 5 MP resolution, this next generation camera provides multiple, individually configured H.264 and simultaneous MJPEG streams, delivering the highest quality megapixel video while maintaining efficient network bandwidth. Designed with the installer in mind, installation and maintenance is easy thanks to the intuitive design, a hinged pivoting shroud, EZglide lens focus and 3-axis gimbal. The Alliance-pro is an ideal camera for both indoor and outdoor installations such as campuses, municipalities, government, retail, enterprise, healthcare, and SMB. Both ONVIF- and PSIA-compliant, the Alliance-pro can be installed virtually anywhere and works seamlessly with the leading NVR/VMS providers.
www.iqeye.com
 Select eInquiry #539



Megapixel Cameras

Arecont Vision has added 3- and 5-megapixel cameras to its MegaView line of all-in-one Day/Night H.264 megapixel cameras. The new cameras are enclosed in IP66 (environmentally rated) and vandal-resistant cylindrical housings with versions available incorporating built-in IR illuminators and IR-corrected lenses. These all-in-one cameras are simple to install using an easily adjustable 3-axis bracket, and external lens adjustment of zoom, focus and iris. The new additions join Arecont Vision's 1.3 megapixel and 1080p resolution MegaView cameras. The 3 megapixel MegaVideo all-in-one cameras include the AV3125DN H.264 day/night MegaView IP camera and the AV3125IR with IR illumination ring. New 5 megapixel MegaView all-in-one cameras include the AV5125DN H.264 day/night MegaView IP camera, and the AV5125IR includes an IR LED option.
www.arecontvision.com
 Select eInquiry #540

Image Resolution Calculator App

Theia Technologies' Image Resolution Calculator App' is a tool for iPhone and Android smartphones. It enables users to input the camera resolution, sensor size, lens choice and one of 3 variables — camera distance, resolution, or field of view needed. The tool calculates image resolution and returns a representative image at that resolution to help the user understand what level of detail can be seen using that combination of variables. Theia's calculator app enables video surveillance integrators and systems designers to understand whether their proposed choice of equipment will work prior to installation and testing, helping to avoid product specification mistakes and costly system rework. The app' is available through iTunes or the Android marketplace for \$4.99.
www.theiatech.com/calculator.html
 Select eInquiry #541



HD CCTV

Vivid Detail | Superior Clarity | Endless Applications

HD CCTV



SD CCTV

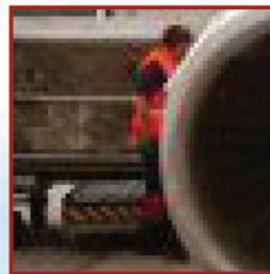

High Def
16
 x Zoom

Cover More Area
 with Less Cameras



HD DVRs and HD Cameras Now In-Stock!

EverFocus HD CCTV provides Megapixel Over Coax No Networking Required!

Superior 2-Megapixel/1080i and 1-Megapixel/720p quality can be achieved over existing coaxial cable.

HD CCTV provides unmatched clarity and Vivid Detail even while zooming in on live and playback.

The future is now and EverFocus has HD camera and DVR solutions available to you today.



EverFocus will help you plan and design your systems

CA: 626-844-8888 | NY: 631-436-5070 | sales@everfocus.com | www.everfocus.com

Visit www.securityinfowatch.com/ste/einquiry and select inquiry #310 for more information

VIDEO SURVEILLANCE

Managed Redundant Ring Ethernet Switch with 12 Ports

The LNX-1212GN-SFP-T from Aaxeon Technologies is a managed redundant ring Ethernet switch with eight Gigabit combo ports and four 1000BaseX SFP ports. With complete support of Ethernet Redundancy protocol, Redundant Ring (recovery time < 20ms over 250 units of connection), and MSTP/RSTP/STP (IEEE 802.1s/w/D), the LNX-1212GN-SFP-T can protect your critical applications from network interruptions or temporary malfunctions with its fast recovery technology. It can provide advanced IP based bandwidth management that can limit the maximum bandwidth for each IP device. Users can configure IP cameras and NVR with more bandwidth and limit other device bandwidth.

The LNX-1212GN-SFP-T also supports application-based QoS. Application based QoS can set the highest priority for data streams according to the TCP/UDP port number. This feature along with the IP police function, which can permit only allowed IP addresses with MAC addresses to



access the network, helps prevent unwanted users from accessing IP surveillance networks without permission. The LNX-1212GN-SFP-T is one of the most reliable choices for highly-managed Gigabit Fiber Ethernet applications.

Select enquiry #542

aaXEON®

www.aaxeon.com

United Server and Storage Series

DNF Security's Integrated Falcon-USST™ (United Server and Storage) Series is a video storage appliance that provides optimized performance, scalability and high-availability for any surveillance environment. By integrating shared video storage and servers within a single physical hardware appliance, the Falcon-USST™ is able to fully consolidate your surveillance requirements. Manage multiple edge recorders or video management software (VMS) by applying "zones" across your surveillance environment via DNF Security's advanced VideoZone Technology™. VideoZone fully utilizes and allocates your hardware resource for maximum performance and management of critical video sources independent of VMS—increasing performance by 3x (X-Factor). With Falcon-USST™ and DNF Security's over 250 video storage models, our appliances are designed to fit your surveillance needs.

For information call +1 (510) 265-1122 or visit www.DNFSecurity.com.

Select enquiry #543



Embedded Digital Video Recorder

Honeywell has added a low-cost embedded digital video recorder (DVR) to its Performance Series line, which is an entire DVR portfolio offering a selection of DVRs to fulfill virtually any surveillance requirement, enabling end-users to choose from

a variety of recording solutions. The new entry-level HREP DVR is economically priced and offers clear, crisp video using H.264 video compression on 4, 8, or 16 channels. The low cost of the HREP DVR makes it ideal for traditional commercial deployments that require an entry-level recording solution as well as residential surveillance applications. Simple to install and set up via a user-friendly USB mouse or IR remote control, the HREP DVR requires minimal user training.

www.honeywellvideo.com

Select enquiry #544



Rainbow CCTV

HD CAMERA SERIES



IP BOX CAMERA

- Full HD 1080p resolution
- H.264 and MJPEG
- PoE - Power over Ethernet
- True Day/Night
- ONVIF™ compliant



IP VANDAL DOME

- Full HD 1080p resolution
- H.264 and MJPEG
- PoE - Power over Ethernet
- 3.3-12mm Day/Night lens
- ONVIF™ compliant



COMPACT IP DOME

- Full HD 1080p resolution
- H.264 and MJPEG
- PoE - Power over Ethernet
- 4mm F1.5 lens
- ONVIF™ compliant

H.264

1080p

PoE

ONVIF

Providing the world with quality products since 1984!

www.rainbowcctv.com

949-260-1599



Outdoor Weatherproof Network Dome

Panasonic's new i-PRO SmartHD WV-SW395 outdoor, PoE+, weather-proof network dome camera uses H.264 high-profile format for HD video and real-time video streaming at a lower data size. Other intelligent features include face detection, 360-degree PTZ, auto-tracking of HD images and full-frame 1280x960-pixel images at up to 30 images per second. www.panasonic.com/security Select enquiry #545

Visit www.securityinfowatch.com/ste/inquiry and select enquiry #301 for more information

AutoDome Junior HD Series

Bosch Security Systems Inc. has expanded its AutoDome Junior HD series with a new fixed camera model. The AutoDome Junior HD Fixed Camera provides the same 1080p or 720p resolutions, 10x optical zoom and compact size as the rest of the series, making it an ideal indoor fixed camera choice for applications where both highly-detailed imaging and aesthetics are important. HD video delivers increased situational awareness with a 16:9 aspect ratio that maximizes the field of view without compromising image details. Quad-streaming provides simultaneous streaming of high-quality video with differing frame rate and resolution settings for flexibility in system design. End-users can select 1080p or 720p HD video for recording with H.264 compression, while simultaneously sending JPEG images to a hand-held device. www.boschsecurity.us
Select eInquiry #546



Thermal Camera Line

FLIR Systems has announced a new low price for select models of its thermal security cameras. Now offering network-ready thermal cameras for as little as \$2,995, these high-quality cameras are optimized for use with video analytics, fit easily into analog networks, and are easy to use. Unlike thermal cameras and technologies available from other manufacturers, all of FLIR's thermal security cameras can look directly at the sun for extended periods without damage or degraded performance. Still useful for traditional markets like securing nuclear, petrochemical and critical infrastructure facilities, the applications for these cameras are only limited by the imagination of the dealers and integrators who deploy them. From rooftop security to hospitals, gated communities to horse farms, more people than ever will be able to make use of thermal technology. www.flir.com
Select eInquiry #547



Super LoLux Camera Line

JVC Professional Products Company, a division of JVC Americas Corp., has introduced its Super LoLux HDTM line of 11 new V.Networks cameras. The new models are equipped with CMOS imagers that output full HD resolution, and offer multi-codec support, including M-JPEG, MPEG-4, and H.264. The new Super LoLux HD cameras deliver superior color reproduction, even in low light, and match the sensitivity of JVC's well established CCD-based cameras. The new cameras also include new Clear Logic Video Intelligence (CLVI) image processing, which compensates for back lighting and digitally removes ambient fog, haze, rain or smoke. There are entry-level, intermediate and advanced models in the product line, with a box style (less lens), indoor mini-dome and outdoor dome camera available at each level. <http://pro.jvc.com>
Select eInquiry #548



① Smart
② Smarter
③ Smartest

THE SMARTEST SECURITY IS IN THE CARDS

SMART end users know that smart cards, not the old fashioned magnetic stripe and proximity cards, are the physical and logical access credential of the future. SMARTER end users have already analyzed what they need to do to move off the old credential and onto the new smart credential. The benefits are clear, compliance factors are strengthened, security is top notch, and the budgets are ready.

The SMARTEST end users have already discovered Quintron's AccessNsite, the industry's leading cross-platform, database independent, enterprise-ready security management software that is smart card ready, HSPD-12 compliant and capable of growing with your future physical and cyber security challenges.

Don't know about Quintron? Become the SMARTEST end user today and go to www.quintron.com/smartestuser.

805.928.4343 www.quintron.com **QUINTRON**

Visit www.securityinfowatch.com/ste/einquiry and select eInquiry #311 for more information

Continuing our image of excellence

The all new Alliance next generation camera expands on over a decade of superior engineering, design and quality

ONVIF and PSIA compliant, this full-featured, H.264 Main Profile, multi-megapixel vandal dome camera can be installed virtually anywhere and works seamlessly with leading VMS providers.

- > Multi-streaming H.264 and MJPEG
- > 3-Year Warranty
- > Indoor/Outdoor and Day/Night

Learn more about the faster, more powerful Alliance-pro.
www.iqeye.com/STE04

33122 Valle Road San Juan Capistrano, California 92675 USA | 1 949 369 8100 | www.iqeye.com

Visit www.securityinfowatch.com/ste/einquiry and select eInquiry #312 for more information

ALARMS, INTRUSION DETECTION &

ViewPoint Consoles

In a move that embodies its "designed for the end-user, engineered for the installer" manufacturing philosophy, Middle Atlantic has introduced the ViewPoint™ Console System.



may be used to obtain LEED credits.

ViewPoint consoles are comprised of fully-welded Uni-Frame™ workstation bays that simplify installation and can

An expert supplier of equipment racks and mounting systems, the company continues its application-driven approach to its products with the industry's first seismic certified console system, offering unprecedented support and protection for mission-critical applications.

Seismic-certified to UBC, CBC, IBC, ASCE and NFPA requirements, the UL Listed ViewPoint consoles feature unmatched strength and reliability to protect equipment in security-specific surveillance and monitoring environments, command and control, 911/dispatch and correctional facilities. They additionally meet BIFMA standards and are GREENGUARD certified, which reflects the company's commitment to environmental responsibility, and

be configured for individual project needs. Its wide array of customization options include wedges, bay extenders for rack-mounting deeper equipment, turrets for smaller equipment, work surfaces tailored to each system, side panels, monitor mounts and more. Designed to maximize functionality and installed system reliability, the ViewPoint system incorporates ergonomic factors, equipment cooling and cable management features.

Also available is the company's easy to use Designer™ 3D layout software. This free package simplifies the creation and visualization of ViewPoint console designs, and is available via download from middleatlantic.com.

Select enquiry #549



Mini Overhead Contact Available

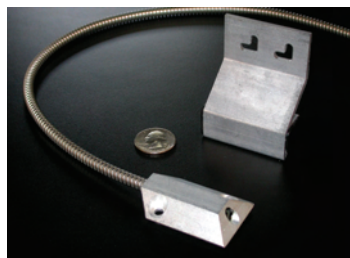

The Tane 86 overhead garage door contact is a floor mount mini in size. Dimensions are 2 1/4" long by beveled 3/8" high. This allows the installer to mount the contact out of the way in warehouse applications. The overall gap is almost 3 inches with a leeway for the magnet to go 2 inches off center if the door moves in or out as a result of a storm. The contact is bar cast aluminum with no epoxy on the underside to deteriorate over time. The magnet housing is angled to not allow it to be used as a step for closing the door. The TANE-86 comes with commercial grade flexible armored cable. This design allows a unique use for normal doors in commercial applications by mounting the contact on the door frame and magnet on the door, thus making it hard for vandals to abuse. Tane offers a \$50 lifetime warranty. For information, go to www.tanealarm.com or call 800 852-5050.

Select enquiry #550



Intrusion Detection & Perimeter Security

ADPRO by Xtralis security solutions include award-winning intrusion detection and perimeter security systems that offer superior detection in challenging outdoor applications and the industry's lowest nuisance alarm rates. Security starts at the perimeter with intelligent intrusion detection to prevent unauthorized entry into a sensitive or high-security area. Intrusion detection and perimeter security solutions help proactively identify threats before they escalate. The ADPRO Presidium by Xtralis uses sophisticated learning techniques to maximize the detection probability and nuisance alarm rates in a wide range of environmental conditions for a wide range of sites. The ongoing learning process adapts the system to changing environmental conditions.



www.xtralis.com
Select enquiry #551

NOW THERE'S A SOFTWARE-ONLY SOLUTION.



ADVANCED RECEIVER FUNCTIONALITY WITHOUT HARDWARE



SCSVR, the industry's first and only virtual software receiver, has earned UL1610, the "Standard of Safety for Central Station Alarm Units." This enables Central Stations to rely on an alternative to traditional receiver hardware. Adding monitoring capacity is now as easy as installing new software on any UL-listed server.



1.877.725.1114 | DMP.COM | DMP.COM/SCSVR
2500 North Partnership Boulevard • Springfield, Missouri
65803-8877 • Made in the USA

Visit www.securityinfowatch.com/ste/enquiry and select enquiry #313 for more information



TANE-96 EZ Mount Bi-Direction Wide Gap Track Contact

Tane Alarm's fast track mount contact, the TANE-96 is bi-directional meaning the cable coming from the contact can be mounted from the left or right by repositioning the switch on its assembly with two screws.

Installation on this commercial grade Tane contact takes under two minutes by simply sliding the track open and then pushing it in place and tightening one simple bolt. Gap on the contact is 2 1/2" featuring a minimum dead zone due to the use of two long-life reed switches in the place of the contact side. High quality is ensured with a \$50 lifetime warranty if a service call is required.

Visit www.tanealarm.com,
info@tanealarm.com
or call 516-328-3351.

Select enquiry #552



CENTRAL STATION EQUIPMENT

Personal Emergency Response System

LifeSentry is the ultimate Personal Emergency Response System, PERS. As the world's smallest two-way voice communicator, one can push the button on the pendant from anywhere in and around their home and be talking to a central monitoring station operator in seconds. For years such systems required one to shout across the house to speak to the central station operator. LifeSentry puts the speakerphone right in the pendant. Up to 600 feet of range. Choose the central station of your choice. www.LogicMarkSecurity.com. **Select Inquiry #553**



SCS-VR (Virtual Receiver)

The SCS-VR virtual software receiver from Digital Monitoring Products (DMP) has earned the UL1610 Listing, the "Standard of Safety for Central Station Alarm Units." This certification enables Central Stations to rely on a lower-cost software alternative to traditional receiver hardware. Adding monitoring capacity is now as easy as installing new software on any UL-listed server, where the SCS-VR can act as the primary receiver or backup to existing hardware receivers. The SCS-VR operates as a virtual receiver for AES-encrypted IP alarm communications, managing all network and cellular alarm signals, supervision and substitution messages at higher speeds than conventional receivers. For more information see <http://www.dmp.com/scs-vr> or contact us at 800.641.4282. **Select Inquiry #556**



Bury Your Contacts

Tane Alarm's "PILL" Contacts alleviate headaches caused by tight fitting window applications. The TANE-PILL comes in side or center leads as well as terminal

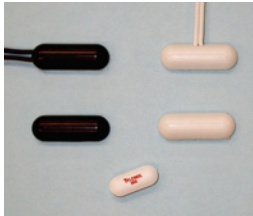

connects. Its size is a sleek, low-profile width of .20" x .39" wide x 1.10" long. It looks good on the surface of a window and works best buried in a window sill where you cannot drill due to window warranty issues. Now you have a contact that looks good on the surface or can be hidden in windows. Leaded versions include 18" 22AWG standard (with longer wires available). Gap is 3/4". Extra vent magnets are available. TANE's Pill group comes with its signature \$50 lifetime warranty on service calls. Free samples available at info@tanealarm.com, or by calling 800-852-5050. www.tanealarm.com. **Select Inquiry #554**

TANE ALARM PRODUCTS
"We Contact The World"



Project Layout App

The new 'MyOptex' project layout iPad application from Optex allows users to take their services outside of the office and onto the job site. With a simple interactive menu that includes all of Optex's outdoor sensors, users can drag and drop to-scale detection patterns onto a satellite image of the job site. Along with OPTEX sales representatives, a dealer can help an end-user visualize exactly what on his property OPTEX sensors will be protecting. The resulting layout can be e-mailed and printed out in a matter of minutes, along with a product list and quote based on what sensors were used. www.optexamerica.com. **Select Inquiry #555**

MOST SECURITY COMPANIES FOLLOW THE INDUSTRY.

WE'RE ABOUT TO CHANGE IT.

INTRODUCING THE 'MyOptex' PROJECT LAYOUT APP FOR iPad.

The new 'MyOptex' project layout iPad app from OPTEX, Inc. allows OPTEX sales representatives to take their expertise on the job site to a new level. Customers can now visualize exactly what on the property OPTEX sensors will be protecting, with a to-scale layout of sensor patterns on a satellite image of their job site. The resulting layout can be emailed and printed out in a matter of minutes, along with an itemized product list and quote based on what sensors were used.

Contact your OPTEX today for a customized layout of your job site.

 **OPTEX** 800-966-7839 www.optexamerica.com

Visit www.securityinfowatch.com/ste/inquiry and select inquiry #314 for more information

SALTOGEO Cylinder

The new SALTOGEO electronic cylinder lock is the latest addition to the SALTO stand-alone range of RFID locks.

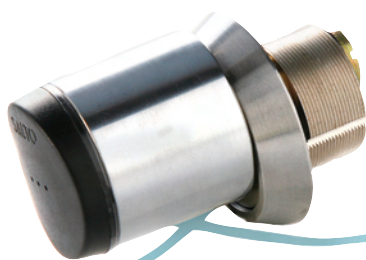

work capability thanks to its SALTO Virtual Network technology as well as a choice of ID credentials.

All communications between the credential and the SALTOGEO cylinder are encrypted and secure and built-in NFC (Near Field Compatibility) compatibility is included on contactless versions.

It provides both acoustic and optical signaling through its stylish light ring, with dual colored green/red indication to visually signify access authorization.

Fully integrated with the SALTO XS4 platform, SALTOGEO is a versatile, cost-effective solution and its compact size and easy installation make it the ideal electronic locking system for installation to almost every type of door, including wooden doors, metal and metal framed doors and glass doors.

SALTOGEO offers virtual net-

work capability thanks to its SALTO Virtual Network technology as well as a choice of ID credentials. Available in five different finishes, users can choose from satin chrome, polished chrome, PVD polished brass, PVD satin brass and PVD black. So, whether you want a cylinder that can be used with ANSI locks or RIM locks or even need a cylinder for a padlock — SALTOGEO is the answer.

Select enquiry #557

SALTO
inspired access

www.saltosystems.com

450mA Latch Retraction/Dogging Kits

With only 450mA inrush, SDC's UL approved QUIET DUO™ LR100 series field retrofit kits provide simultaneous electric latch retraction and dogging with automatic retriggering for Von Duprin, Sargent, Yale, Corbin Russwin, Dor-O-Matic, Precision and Adams Rite mechanical exit devices. They eliminate costly exit device replacement while providing access control and sustained dogging (pushpad depression) for sustained push-pull applications. The QUIET DUO™ utilizes low-current motorized operation compared to high-inrush solenoids. The simultaneous pushpad depression provides operation for both sustained dogging and momentary access control applications. Latch and pushpad status are optional.

With only 450mA inrush, 180ma continuous current at 24VDC, the need for costly special power supplies is eliminated and enables longer, smaller gauge wire runs. The SDC 602RF 1-Amp power supply with emergency release input powers two

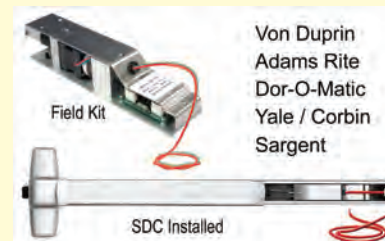

devices and latches doors in an emergency. EMC-2, two-station sequencers required for automatic doors only.

The SDC EMC-2 door sequencer is available for use with one or two automatic doors. Door sequencers are not required for pairs of manual doors.

Retrofits Von Duprin Exit Devices without Removing from the door.

The QUIET DUO™ LR100VDK field retrofit kit is UL Recognized for Von Duprin 22, 33/35, 98/99 non-fire rated exit devices. The SDC factory installed LR100VD is UL Listed for fire rated and non-fire rated models.

Select enquiry #558

SDC

Security Door Controls

www.sdcsecurity.com

Download Application
Video & Brochure with
Phone QR Code Reader
Available at App Store



Magnetic Lock Retrofit Kits for Discontinued Locknetics 390+

Excel™ E1200-390MP

The E1200-390MP Mounting Plate from SDC provides the simplest and most economical solution for retrofitting Locknetics 390+ Series locks.

- Uses the existing mounting plate holes to mount SDC's E1200 1200lb magnetic lock (sold separately).

- Saves valuable time by using the existing door and header prep. No additional holes are required through the door.

- All required hardware is included.
- Utilizes SDC's E1200 Excel Series lock with Door & Lock Monitoring options standard.

EMLock® 1511-390AMP

For customers with high security requirements, the 1511-390AMP Armature Mounting Plate provides an easy solution for replacing Locknetics 390+ Series with SDC's Grade 1, 1510 Series EMLock (sold separately).

- Mounts to the existing sex bolt hole using the existing armature hardware, while only requiring only a minor



modification to the frame.

- Uses the existing sex bolt prep and hardware. No additional holes are required through the door.

- Armature Mounting plate comes pretapped with the new armature mounting holes, saving time for the installer.

- All required hardware is included.
- When using the supplied template, only a slight modification is required to the frame.

- The existing holes will be concealed.

Select enquiry #559

Download Application
Video & Brochure with
Phone QR Code Reader
Available at App Store



SDC

Security Door Controls

www.sdcsecurity.com

4 7/8" ANSI Electric Strike Solution

The 3000 series from Trine Access Technology are the smallest electric strikes in the world. The 3478 is the 4 7/8" ANSI solution for wood and metal frames. The 1/8" horizontal adjustment feature is guaranteed not to move for those installations where the door doesn't line up. Use with any cylindrical locksets having up to a 5/8" throw. As with other strikes in the 3000 series the 3478 requires far LESS cutting of the frame face, making installations faster and the integrity of your frames stronger.

When installing in metal frames a small notch is all that is needed and the 1" backset means dust boxes stay in place. In wood frames the small body and 1" backset require the LEAST amount of cutting in the industry.

The 3478 can be selected with one of six architectural finishes. It's available in 12 or 24 DC voltages or with our LC Unit that allows 11-28 AC and DC voltage with surge and kickback protection.

Compare the one piece, all stainless steel, faceplate and ramp to

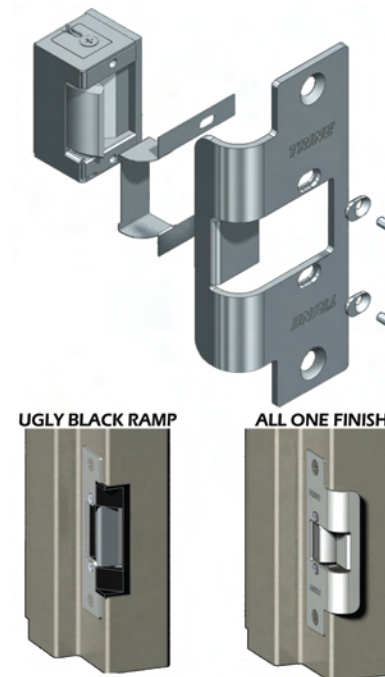

the competition and know that with the 3478 you get ease of installation, adjustability, and strength with this Grade 1 electric strike.

Select enquiry #560

TRINE
ACCESS TECHNOLOGY

www.trineonline.com

IN STOCK AT BOYLE & CHASE



AD-SERIES ELECTRONIC LOCKS



You can't predict the future. But you can be ready for it with the flexible, adaptable and scalable AD-Series from Schlage. With its open architecture platform, customizable options and configurable features, the AD-Series is a perfect fit for today and its modular design makes it ready to be upgraded to meet your evolving needs in the future.



BOYLE & CHASE, INCORPORATED

72 Sharp Street, Hingham, MA 02043 ☎ Phone: 800-325-2530 📠 Fax: 800-205-3500

www.boyleandchase.com

DOOR HARDWARE

UniFLEX™ 45 Series Electric Strike

SDC's new UniFLEX™ 45 series commercial duty electric strikes utilize the same strike body with a choice of four application faceplates for compatibility with all cylindrical locks and most centerline latch entry locks with up to 3/4" latch throw. Features include 12/24V AC/DC operation, field reversible failsafe/failsecure, low profile with only 1-1/8" depth, mounting tabs and wire connectors cast housing and keeper, all stainless steel parts, horizontal alignment adjustment, field selectable 12/24VDC operation.



Models

- 45-A: Includes 4S, 4R, 7R faceplates. MSRP: \$180
- 45-4SV: 4-7/8" for hollow metal & wood frames. MSRP: \$152
- 45-4RV: 4-7/8" for aluminum & wood frames. MSRP: \$156
- 45-6RV: 6-7/8" for aluminum & wood frames. MSRP: \$160
- 45-7RV: 7-15/16" for aluminum & wood frames. MSRP: \$165

Select enquiry #561

Full Monitoring is Standard

SPDT keeper closed and deadlocked status output and SPDT latch position status outputs are standard. In addition to station monitoring outputs can be used as signal for Request-to-Exit (RTE), forced entry, door ajar, timer reset, anti-tailgate, interlock, airlock and mantrap logic. UL Listed and ANSI Compliant.



Security Door Controls

www.sdcsecurity.com

Download Application Video & Brochure with Phone QR Code Reader Available at App Store



UniFLEX™ 55 Series Retrofit Universal Electric Strikes

SDC's UniFLEX™ 55 series ANSI Grade 1 heavy duty electric strikes for hollow metal frames retrofit existing ANSI 4-7/8" strike preps without centerline relocation. One strike body with choice of six application faceplates provide compatibility with cylindrical locks, mortise locks with or without deadbolts and mortise exit devices including Arrow, Schlage, Yale, Corbin Russwin, Sargent, Marks, Dorma, Falcon and more.

Features include heavy-duty cast housing and keeper, all stainless steel parts, two deadlocking cams for up to 2500 lbs locking strength, 1,000,000 cycles, field reversible failsafe/failsecure, horizontal alignment adjustment, field selectable



12/24VDC operation, Internally Mounted Solenoid no hot keeper, no voltage regulator required. Optional Monitoring includes Latch Status, Keeper Closed and Deadlocked Status and Deadbolt Status. In addition to station monitoring, optional

outputs can be used as signal for Request-to-Exit (RTE), forced entry, door ajar, timer reset, anti-tailgate, interlock, airlock and mantrap logic.

Performance specifications include UL 10C, 3 Hr Fire Rated, NFPA-252, CAN4-S104 (ULC-S104) and UL 1034 Security Burglary Resistant. Designed and manufactured by SDC in the U.S.A.

Select enquiry #562



Security Door Controls

www.sdcsecurity.com

Download Application Video & Brochure with Phone QR Code Reader Available at App Store



MARKS USA • 365 Bayview Ave, Amityville, NY 11701
631-225-5400 • 800-526-0233 • Fax: 631-225-6136 • www.marksusa.com

We at Marks USA are here to supply your business with quality products at competitive prices. Let Marks USA be your "Independent Locking Source".

• BHMA Certification

• Heavy Duty ANSI UL Listed Grade One Product

- Manufactured by Marks USA and Meets "Buy America"
- Lifetime Mechanical Warranty

195/26D



175/26D



MARKS USA • www.marksusa.com • 631-225-5400
800-526-0233 • Fax: 631-225-6136 • ©2010, Marks USA



iQ LITE

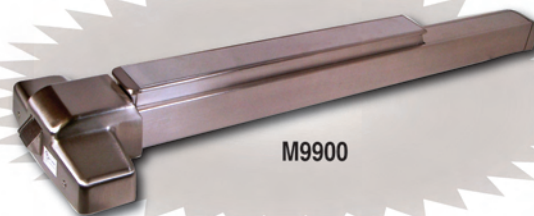

M9900

Visit www.securityinfowatch.com/ste/inquiry and select enquiry #316 for more information

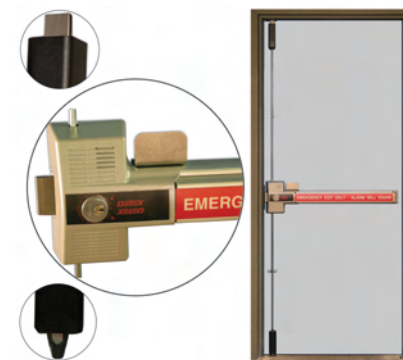

Multi-Point Lock

The Detex ECL-230X-TDB is a maximum security, multi-point lock so big and strong that it stands up to assault by the bad guys. Its heavy-duty, three-bolt construction takes panic hardware to a whole new level of toughness and eases your backdoor security worries. The 230X-TDB is designed with a larger deadbolt that goes deeper into the frame than other locks in the category. Connecting rods are solid steel, rather than the less reliable hollow rod/cable construction. Its low profile meets International Building Code requirement allowing for 4" maximum projection off the face of the door. Life safety and code compliant, the Detex 230X-TDB serves as both panic hardware and a maximum-strength locking device.

www.detex.com

Select enquiry #563



LOCKONE® LKM7000 Lock Series

The LockOne LKM7000 Lock Series from Lockmasters, Inc. represents a true single motion egress, ADA & UFAS compliant rim device that meets FF-L-2890. The series offers a variety of locks ranging from exit only to multiple level security devices. The LKM7000 lock is compatible with any high security combination lock meeting FF-L-2740A, as well as a variety of access control devices. When installed with a Kaba Mas X09, the LKM7000 lock has a 90 minute UL Fire Rating. However, this rating does not apply when used with a S&G 2740 lock. Features include: stainless steel, encapsulated deadbolt with internal pins for additional force protection; bolt monitoring switches & REX; Key Override. This revolutionary lock provides both high security and life safety.

www.lockmasters.com
Select eInquiry #564



Rim Exit Device

The Delayed Egress Advantex, Rim Exit Device (10xEE) is designed for primary and secondary exits and provides a secure 15-second delay and a 100dB alarm when someone attempts to exit. This 15-second delay allows time for management to respond, before someone exits and the alarm deters the exit from occurring. Per life safety requirements, the EE must be provided with a fire alarm input, thus providing a system override during a fire emergency. All Detex Delayed Egress Systems are provided with regulated and filtered power supplies. Ideal for retail stores, health-care, assisted-living facilities, child-care, sports arenas and any location where a special locking delayed exit is required to prevent theft or to protect those trying to exit.

www.detex.com
Select eInquiry #565

Locksets, Panic Devices and Door Closers

Marks USA has introduced the Triple Play of Locksets, Panic Devices and Door Closers. The most popular of locksets, The AUTO-REVERSE 5 Series Mortise Lock, enables the lock handing to be reversed without removing the lock cover. The durable Panic Devices have dead-locking latch bolts that minimize forced entry and offer a low-cost solution to life safety requirements. They feature a full-length touchbar, corrosion-resistant, stainless steel heavy-duty gage as the standard. The versatile Door Closers feature full-range spring power adjustment, providing the flexibility needed to meet the many demands of commercial and institutional applications, including ADA barrier-free accessibility requirements. www.marksusa.com
Select eInquiry #566



Marks USA
A Broad Line
of Grade 1
BHMA
Locksets

THE EN SERIES

FIRE

**UL 3-HOUR
FIRE
RATING**

WATER

**ONLY UL
OUTDOOR
RATED
STRIKE
IN THE
INDUSTRY**

DESIGNED WITH EXTREMES IN MIND

- All Stainless Steel Construction.
- Only one moving part and spring in the locking mechanism for greater efficiency and reliability.
- A weldable gatebox is available.

Go to www.trineonline.com/encomparison
to see why (\$\$) you need to change strikes today.

www.trineonline.com

Visit www.securityinfowatch.com/st/einquiry and select eInquiry #317 for more information

DOOR HARDWARE



SELECT Hinges™ Geared Continuous Hinges

Do your customers complain about a “problem door?” Chances are, the problem isn’t the door. Or even the lock. Fix the real problem — worn out butt and pivot hinges — and deliver total door service with SELECT geared continuous hinges. A SELECT geared continuous hinge surpassed 25,000,000 open/close cycles in laboratory testing — equivalent to 50 years of high-traffic use and 10 times beyond BHMA Grade 1 cycle count. That’s why we can offer the industry’s only Continuous Warranty™, a warranty that never expires. SELECT hinges eliminate hinge repairs forever and are ideal for high-traffic doors in retail storefronts, schools, convention centers, sports facilities, airports and other public buildings.

Call 800-423-1174 or visit www.select-hinges.com.

Select elnquiry #567

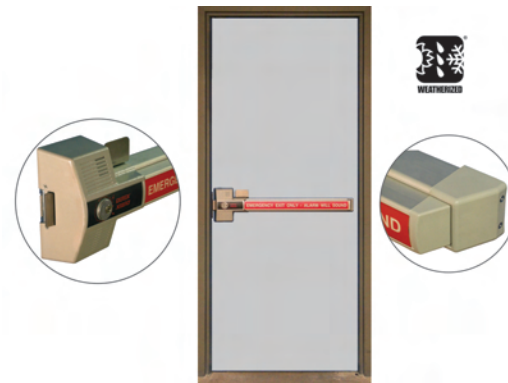

Dead Bolt/ Panic Device

The ECL-230X-W is a weatherized code compliant, battery alarmed, rugged dead bolt, panic device with photo-luminescent sign providing maximum security and a 100 decibel alarm for secondary exits. The 230X-W is designed with a larger deadbolt that goes deeper into the frame than other locks in the category. Connecting rods are solid steel, rather than the less reliable hollow rod/cable construction. Its low profile meets International Building Code requirement allowing for 4” maximum projection off the face of the door. Life safety and code compliant, the Detex 230X-W serves as both panic hardware and a maximum-strength locking device.

www.detex.com

Select elnquiry #568



600 lbs. Holding Force Magalock

The M32 Series Magalock from Securitron Magalock features 600 lbs. of holding force with automatic dual voltage. Recommended for applications where physical assault on the door is not



expected, such as access controlled interior rooms and secure areas within buildings, the lock mounts easily with a minimum of tools. Other features include: the supplier’s patented instant release circuit with no residual magnetism; sealed, tamper-proof and weatherproof electronics; and architectural brushed stainless steel finish (US32D/630). Lock options include BondSTAT magnetic bond sensor and integrated door position switch. The units are UL listed.

Call 1-800-MAGLOCK or visit www.securitron.com for more information.

Select elnquiry #569

Many Doors. One Solution.

Linear’s product line suits virtually every security and access control situation, from a single door to multiple, monitored points of entry. Choose from electronic locksets, stand-alone and intrusion detection systems, to fully-networked, best-in-breed systems like the new eMerge 3.3 platform. Rely on Linear – one source for the control solutions you need to safely conduct business.



800.421.1587 | www.linearcorp.com/IEI



Biometric Logon Software

3M Cogent's BioTrust® biometric logon software is a fast, easy, and secure way to replace your Windows® computer logon. Your face or fingerprint replaces the traditional username and password logon. Just sit down in front of your computer or swipe your finger across the fingerprint sensor and BioTrust will do the rest. Lighting conditions, such as side lighting, backlit areas, low ambient lighting, or lighting from the LCD screen itself are not an issue with 3M Cogent's advanced facial matching algorithm. All you need is a web camera or a fingerprint sensor.

The BioTrust console easily allows users to customize security level settings, enroll facial/fingerprint images, and manage Web SSO (Single Sign-On) subscriptions. Enrollment is a breeze with BioTrust's intuitive enrollment wizard: visual cues and videos guide you through the enrollment process. Your computer is biometrically secured in a matter of minutes!

BioTrust's automatic Web SSO functions as a password manager for web-

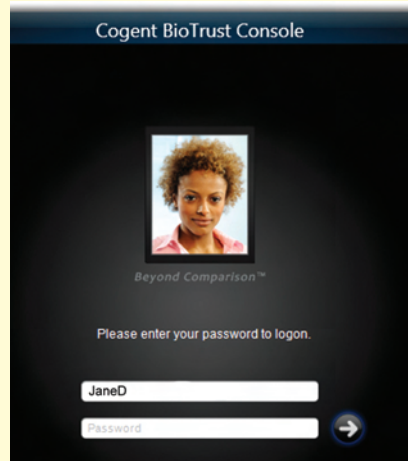

site logons. Whenever you navigate to a secured Web site (Web mail, social networking sites, online banking) BioTrust automatically captures the logon information while keeping you in full control. The Dashboard with Quick-Launch allows quick and easy access to Web sites that have been enrolled in the Web SSO with one click, in one convenient location.

Select enquiry #570



High Power Speaker Array

Cooper Notification, a platform of Cooper Industries plc, has launched its latest Wide-Area Mass Notification System (MNS) solution. The WAVES High Power Speaker Array (HPSA) 7100 Series, which provides highly intelligible



voice and tone announcements, can be integrated with an organization's voice-capable Fire Alarm Control Panel (FACP) as well as Cooper Notification's SAFEPATH®4 (SP40S) Voice Evacuation Systems and SAFEPATH Mass Notification Systems (SPMNS), providing a simple upgrade path to expand emergency communications coverage to outdoor areas. Using leading-edge amplification technology, Cooper Notification's High Power Speaker Arrays were designed for high intelligibility and energy efficiency. The HPSA's vertical line arrays provide a narrow vertical output pattern for focusing sound directly at the audience, which produces better sound pressure and higher intelligibility. By creating a nearly cylindrical sound propagation pattern, the system allows messages to be clearly understood whether a person is 100 feet or 1,500 feet away from it.

www.coopernotification.com

Select enquiry #573

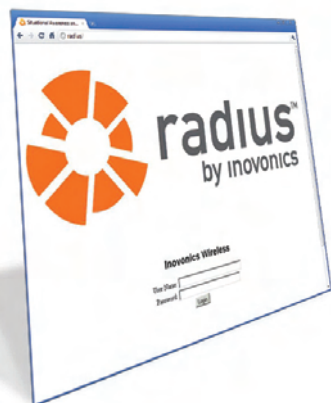

Radius by Inovonics

Radius is an awareness and alerting engine designed with commercial buildings and campuses in mind. It combines the latest mass notification capabilities with Inovonics' advanced positioning technology to pinpoint duress alarm devices. Radius also integrates to existing building system investments such as fire, access control, and environmental systems to provide instant notification of event activity from those systems to alert devices such as cell phones, two-way pagers, or email systems. Whether it is a system status update or a life-safety alert, you can be confident the right people will be aware of what is happening on the premises.

www.inovonics.com

Select enquiry #571

Mass Notification Communications Module

Talk-A-Phone Co., has released the model WEBS-CM-2 Communications Module, usable for a variety of mass notification applications. Integration options include IP-based cameras, emergency blue lights, access control and high-power speaker arrays. Part of the supplier's WEBS Contact platform, the communications module can relay audio paging to any external device that accepts a line level audio and a dry contact, allowing emergency personnel to issue targeted audio alerts to any segment of a facility. The unit has Ethernet connectivity and full IP compatibility. It also features an additional Layer 2 switch Ethernet port to extend the footprint of an IP network. www.talkaphone.com

Select enquiry #572



Indoors or Outdoors, We've Pushed Reliability to a Whole New Level



The Electro-Mechanical Bar is Securitron's first fully mechanical, non-latching exit device designed for magnetically locked, non-fire rated openings. The EMB also serves as an initiate device that triggers an egress timer when delayed exit is required. Four internal switches and independent switch circuits provide accurate, ultra-dependable lock operation. Optional weatherproof switches allow the EMB to function in many outdoor applications as required by life safety codes. Compatible with metal, aluminum, wood and all-glass doors.

Call 1-800-MAGLOCK
www.securitron.com



ASSA ABLOY, the global leader in door opening solutions



SECURITRON
ASSA ABLOY

Visit www.securityinfowatch.com/st/einquiry and select enquiry #319 for more information

FIRE & LIFE SAFETY

VESDA By Xtralis



VESDA by Xtralis very early warning air-sampling smoke detection (ASD) solutions with continuous air sampling provide the earliest possible warning of an impending fire hazard. With multi-level warnings and a wide range of sensitivity that does not degrade or change over time, even minute levels of smoke can be detected before a fire has time to escalate. VESDA ASDs come in a variety of models to accommodate a broad range of applications and environments in different sizes — from data centers to large, open spaces as well as harsh environments. Optional gas detection and environmental monitoring is available with the new VESDA ECO solution which reliably detects hazardous/combustible gases to ensure air quality. www.xtralis.com **Select Enquiry #574**



Fire/Life Safety Commercial Platform

NAPCO Security Technologies Inc.'s Napco Commercial Platform includes the GEM-C Commercial Burglary and Combination Burglary/Fire and Firewolf 24V Addressable Systems. The easy-to-standardize, comprehensive platform comprises the NFPA72-compliant Firewolf 24V Intelligent Addressable Fire Panel, NAC Extender, Firewolf Addressable Commercial Devices, Regulated Aux. Power Supplies and Addressable/Conventional Burglary and Combination Burglary and Fire System, boasting UL864, 9th Edition compliance. The platform for 24V commercial fire, burglary or combination burglary/access/fire, supports from 8 up to 255 zones, boasts up to 7 amps and four on-board NACS, has seven partitions, and includes a built-in strobe/synch module, 28AH battery capacity, more standby power, and a regulated 24V output plus all new fire and burglary devices in hardwire, wireless, conventional and addressable technologies.

www.napcosecurity.com
Select Enquiry #575



OSID By Xtralis

Open-area Smoke Imaging Detection (OSID) overcomes the weaknesses of traditional detectors used in large, open spaces where only standard sensitivity detection is required. In its simplest configuration, OSID uses one imager, a camera-like device with a wide field of view, and a wired or battery-powered emitter roughly aligned on the opposite wall within the protected area. The emitter sends both infrared and ultraviolet coded light signals to the imager. If the light reception is altered due to the presence of genuine smoke particles, the imager will go into alarm. The novel use of dual light frequencies in an open path device enables OSID to discriminate between real smoke and other objects, including solid objects, insects, steam and dust, thus drastically reducing false alarms.

www.xtralis.com
Select Enquiry #576

Sesamee® Portable Security by Security Products™

front faced resettable



Heavy duty 4-dial combination padlock with 10,000 possible combinations

bottom resettable



2" (51mm) wide solid brass case for strength and weatherability
1" (25mm) hardened steel shackle for cut resistance

hardened steel • round body



The 936 & 937 are high security round body solid steel padlocks. Their cylinders are interchangeable with the market leaders.
Available August 1, 2011

economy • solid brass



Different styles for your selection:
6000 Series - Brass
size: 20mm, 25mm, 30mm, 40mm, 45mm, 50mm, 60mm
body: solid brass
Only available in KD
Available August 1, 2011

SearchAlert®



Airport Luggage & Case Security with Patented Security Window that notifies of TSA Search.

5% OFF



Bring this ad to your local SHDA Distributor to receive 5% off your next Sesamee Portable Security order.

SHDA Distributor please refer to Portable Security Promo and the Locksmith receiving the product on order. Maximum purchase \$5,000. Special 5% does not apply to current programs or specials. Offer expires August 31, 2011.

To find a distributor near you and to download our full line of Spec Sheets, visit www.cclsecurity.com



A Division of The Eastern Company | Telephone: 800.733.8588 | www.cclsecurity.com | A Proud Union Company. (S.E.I.U.)

Visit www.securityinfowatch.com/ste/enquiry and select enquiry #320 for more information

PERIMETER SECURITY



WDE EasyKits

The WDE EasyKits from Detex provide a secure two-point locking system with 15-second delay and 100dB alarm when someone attempts to exit. The WDE EasyKit is designed for outdoor applications and perfect for garden center gates, amusement parks, sports arenas and any location exposed to weather or moisture where delayed exit is required. Although ideal for retail, helping prevent theft, and in applications such as outdoor child-care and assisted living homes, WDE EasyKit can also be used to help protect those trying to exit. Use a standard WDE EasyKit such as WDEx10EXx1S-1 or call to create your custom EasyKit, all EasyKits include best in class components and easy to follow wiring and riser illustrations. www.detex.com
Select Inquiry #577



Video Security Trailer

The SightLogix Video Security Trailer (VST) is a self-contained rapidly deployable perimeter security solution for temporary or long-term surveillance. The VST is designed for high probability of intruder detection with low nuisance alarms in all weather and geographic conditions, and comes equipped with SightSensor detection cameras, electronic pan/tilt positioning units, solar panels, backup batteries, and optional wireless communications. www.sightlogix.com
Select Inquiry #578

ADPRO by Xtralis

Xtralis offers a powerful portfolio of perimeter, multi-site and enterprise security solutions that lead the industry in reliability and value. ADPRO by Xtralis security solutions include award-winning intrusion detection and perimeter security systems offering superior detection in challenging outdoor applications and the industry's lowest nuisance alarm rates. Security starts at the perimeter with intelligent intrusion detection to prevent unauthorized entry into a sensitive or high-security area. Intrusion detection and perimeter security solutions help proactively identify threats before they escalate. ADPRO Presidium intelligent intrusion detection system, when combined with our ADPRO PRO Series passive infrared detector technologies, deliver maximum detection performance and minimum nuisance alarm probability in the most demanding outdoor applications. www.xtralis.com

Select Inquiry #579



Detex Works Here.



You need an integrated door security system that's easy to order, easy to use, and easy to maintain. EasyKit does it.

Looking for a reliable, trouble-free system for egress and access control? Detex has made it easy for you to order what you need with one intuitive catalog number. The EasyKit™ catalog number specifies everything you need for virtually any application, with one price and no problems.

Detex electrified panic hardware (Advantex® and Value Series®) is the easiest to install in the industry, and comes with clear documentation for easy use and maintenance. Our systems and components are designed and integrated with our customers' requirements in mind, so they'll stand up to high-use, high abuse environments. Engineered and assembled in America, Detex products conform to all Life Safety Codes, and are backed worldwide by Detex-trained support.

Order your choice of EasyKit Systems: Delayed Egress, Weatherized Delayed Egress, Access Controlled Doors, Automatically Operated Doors, or Electric Dogging with Central Control. Call 1-800-729-3839, or visit www.detex.com.



Where Trust is Built™
DETEX
Integrated Door Security Systems

800-729-3839 830-629-2900
www.detex.com

Visit www.securityinfowatch.com/ste/inquiry and select inquiry #321 for more information

LOCKS, KEYS & AUTOMOTIVE

SALTO XS4 Locker Lock



The SALTO XS4 Locker lock delivers a high level of security protection for lockers and cabinets.

Most lockers and cabinets are supplied with very basic mechanical locks that offer little in the way of resistance to thieves. XS4-Locker solves this problem by offering the latest in state-of-the-art electronic access control technology in a low-

cost, simple retro-fit format.

Upgrading from an existing mechanical lock is quick and easy. The old lock is removed and the XS4-Locker simply fitted in its place. No wiring is required, power is supplied by 3 AAA or optional lithium batteries good for 30,000 openings, and its exterior dimensions are a compact size, ensuring a neat fit and professional appearance.

An ergonomically designed twist-operated locking handle makes for easy use, even with wet hands, and its durable, wipe-clean construction makes it highly resistant to chemicals, UV radiation and physical wear and tear, ensuring a long-lasting, smart appearance.

The ID credential — key card, wristband, key fob or bracelet — is simply presented to the reader and XS4 Locker will grant or deny access. A family option allows for multiple ID credentials to operate a single locker and its built-in audit trail facility automatically records the last 1,000 operations.

Select enquiry #580

SALTO
inspired access
www.saltosystems.com

BOLT Lock Family



Say goodbye to cluttered key chains, forgotten combinations and lost keys. You can customize as many locks as you want to work with ONE key — your vehicle key. Users simply select a GM, Ford, or Chrysler compatible lock, insert and turn their vehicle key, and the lock will be permanently coded to their key. Now a colorful, attractive product display is available for the BOLT padlocks and receiver locks. The display holds 12 padlocks and 12 receiver locks. It makes an eye-catching display as an aisle end cap. The display comes complete with the padlocks and receiver locks already in the display. Just open it up and place in your store. For more information, go to www.BOLTLOCK.com.

Select enquiry #581



Mailbox Lock

The mailbox lock from CCL Security Products features a diecast cylinder with nickel plated face; brass pins and spring steel locking clip. It can eliminate stocking of individual locks. All cylinders rotate 90° clockwise to open. Other features include stainless steel dust shuttered keyway and speed clip mounting of lock for fast assembly onto a mailbox. The lock comes with a selection of five industry standard cams, two keys, mounting clip, lock washer and cam screw.

www.cclsecurity.com
Select enquiry #582

Ford Side Mill Keys

Ford is moving the majority of vehicle platforms to a global key design over the next several years.

The first vehicle to feature the side mill key design is the 2011 Fiesta. STRATTEC also has ignition and door repair kits available. The 2012 Focus comes equipped with a side mill 4 button IKT key. The button configuration and functionality are the same as the current IKT keys. The blade is the side mill technology. Look for the introduction of ignition and door repair kits in the near future. The newly designed 2012 Escape will have a side mill 3 button IKT key. Look for this new key from STRATTEC later this year.

<http://aftermarket.strattec.com>
Select enquiry #583



Your **problem door** isn't a door problem.

Your sticking door probably isn't the door's fault. Butt and pivot hinges wear out quickly on high-traffic entrances. Stress focused on only two or three hinge points eventually deforms the hinges, making your door hard to close and compromising security.

A SELECT geared continuous hinge fixes your "problem door" for good.

A SELECT geared continuous hinge distributes stress along the door length, giving it durability proven by more than 25 million open/close cycles in independent testing. That's why we can offer the industry's only Continuous Warranty™ covering any failure of our aluminum geared continuous hinges — with no expiration date.



SELECT HINGES™
SELECT Products Limited
800-423-1174
select-hinges.com/sbb



The real reason your door drags.



HP3000 Tubular Lock with Push/Pull Paddle Trim

The HP3000 tubular Lock with push/pull paddle trim from Corbin Russwin provides an aesthetically pleasing alternative to products with standard push/pull trim. Its heavy-duty design and ANSI/BHMA Grade1 strength help it to withstand abuse from rigorous environments. Multiple mounting orientations, hands free operation and a sleek, aesthetic form, make the HP3000 ideal for use in healthcare facilities and educational facilities.

www.corbinrusswin.com
Select enquiry #584

Visit www.securityinfowatch.com/ste/enquiry and select enquiry #322 for more information

POWER & TRANSMISSION SUPPLIES



Wireless Recessed Transmitter

Honeywell has released the 5800RPS Wireless Recessed Transmitter. Super compact at only 3/4-inch D x 1-inch L, the 5800RPS is concealed after installation and is the smallest wireless recessed transmitter on the market. Ideal for ornate doors, wood or steel frames and concrete walls, it offers security dealers an excellent opportunity to increase their sales by offering residential and commercial end-users concealed protection in any area where aesthetics are a concern. Installation is fast and clean with no wire runs — only a drill, 3/4-inch wood or Forstner bit are required. The 5800RPS has up to a seven-year battery life depending upon use, and is compatible with Honeywell's VISTA™ and LYNX control panels and all 5800 Series wireless receivers and transmitters. www.honeywell.com
Select inquiry #585



Standard Definition Transmitter

Integrated Microwave Technologies (IMT), a Business Unit within the Vitec Group's Videocom Division, has introduced the ultra compact VSTx COFDM Transmitter for military, government and law enforcement applications. The VSTx is an ultra small, low power, standard definition (SD) COFDM transmitter ideally suited for UAV/UGV, robotic, concealed body-worn video wires and other surveillance applications. The VSTx features superb H.264 SD encoding and operates in the standard 2k DVB-T COFDM mode. www.imt-government.com
Select inquiry #586

HubWayH16 Passive UTC Hub

The HubWayH16 Passive UTP Hub from Altronix transmits video, data and external power over a single CAT-5 cable. This economical 1U rack UTP solution accommodates up to 16 analog cameras. Each camera power input accepts both 24VAC/12VDC and allows pass through power over 3 pair for fixed cameras at longer distances. Lifetime warranty. For more information on Altronix's extensive line of products, call toll free 1-888-258-7669, e-mail info@altronix.com or visit www.altronix.com.
Select inquiry #587



STRATTEC™
TRUSTED SOURCE. MANY SOLUTIONS.®



NOW YOU CAN SERVICE THESE VEHICLES

FIESTA	
SSC P/N	DESCRIPTION
4212475	Side Mill Back Up Key
5915237	Ford Side Mill Plain RFID
5912976	Side Mill Fork/Blade
5919918	Ford PEPS Fob
7020058	Ignition Repair Kit
7020057	Door Repair Kit
5913139	Ford Logo 3 Button Fob (80 bit)



5913139 3 BUTTON FOB



TRANSIT CONNECT	
SSC P/N	DESCRIPTION
5913139	Ford Logo 3 Button Fob (80 bit)
5914577	TIBBE Key Non RFID
5914117	TIBBE Fork/Blade
5920217	TIBBE RFID (Blue Cap)



For more information, please visit <http://aftermarket.strattec.com>



3333 West Good Hope Road | Milwaukee, WI 53209 | 877.251.8798
©2011 STRATTEC SECURITY CORPORATION | All Rights Reserved | AS6930 01.11

Visit www.securityinfowatch.com/stc/einquiry and select inquiry #323 for more information

ENTERPRISE SECURITY SOLUTIONS



EasyKit Systems

The Detex EasyKit catalog number specifies everything you need for virtually any application, with one price and no problems. Illustrated here is the AODx10ERx1S-1. Automatically Operated Door EasyKit, which integrates the Advantex latch retraction exit device with Detex's low energy, automatic operator with pre-wired, built-in latch retraction power supply. Also included are two wireless ADA activation buttons, a power transfer, code compliant signage and an easy to follow wiring diagram, helping make installation easy and mistake free. The Detex AODx10ERx1S-1 was designed by our customers for applications at assisted living homes, airports, healthcare, shopping centers, and any application where access control and a low energy, automatic operator is required. Choose a pre-wired EasyKit System, or work with Detex to create your custom EasyKit.

www.detex.com

Select inquiry #588



PSIM System

Nextiva PSIM from Verint Systems generates actionable intelligence from vast amounts of data to enhance security effectiveness, while facilitating system management and optimizing costs. The system delivers immediate situational awareness and faster response leveraging an intuitive 3D multi-layer user interface, efficient organizational control and management through systemic procedures and standards, contingency planning capabilities for natural disasters and calamities, reduced operational costs through efficient deployment of equipment and resources, and optimized planning and preparedness for situations using virtual simulations. Real events are analyzed to ensure that the system will route the right information to the right people at the right time in your organization.

www.verint.com

Select inquiry #589

The best
wireless
life safety network
on
the planet



Explore wireless life safety on your smartphone.

When it comes to life safety, there is no room for guesswork. Whether you are looking for a mobile duress alarm system with location capability or need a wireless intrusion solution, Inovonics is the answer. Discover the best wireless life safety network at www.inovonics.com/lifesafety.aspx



ONVIF-Compliant VMS

IndigoVision has released SMS 4, its ONVIF-conformant Security Management System consisting of its Control Center 4.2 Video Management Software and Network Video Recorders (NVRs). The system enables end-users to view and record video from both IndigoVision and ONVIF cameras. IndigoVision SMS 4 also allows third-party ONVIF cameras to benefit from the distributed, serverless architecture. IndigoVision's flexible licensing is also maintained, with management software being licensed exclusively per-camera. This means IndigoVision's management software can be freely downloaded and installed on any number of operator seats and any number of NVRs for no additional charge.

www.indigovision.com

Select inquiry #592

Visit www.securityinfowatch.com/st/einquiry and select inquiry #324 for more information

VISITOR MANAGEMENT

EasyLobby/Schneider Integration

EasyLobby has announced the availability of an integration module with Schneider Electric's Andover Continuum and TAC I/NET access control products. This "tight" product integration enables end-users using Schneider Electric access control and EasyLobby's visitor management solutions the ability to issue different levels of access to visitors, contractors and employees directly from the EasyLobby SVM (Secure Visitor Management) visitor form. When a visitor is checked in at an EasyLobby station, an access proximity card or other credential can be activated for that visitor in real-time. When the visitor checks out, the credential is automatically deactivated. Cards do not have to be pre-programmed, and they can be reused.

www.easylobby.com
Select eInquiry #593



Thermal Expiring Visitor Badge

The Direct Thermal TAB-Expiring Visitor Pass from Data Management Inc.'s line of "Visitor Pass Solutions" security products takes the guesswork out of activation with a tab extending from one end of the self-adhesive label. Instead of multiple parts, all of the expiration components are self-contained into one piece, making activation virtually foolproof. After the visitor's information is printed (or written) onto the badge, it is peeled from its liner, and the tab is folded behind the badge to activate the color-changing chemistry. Overnight, a "VOID" image appears on the badge, dissuading departed visitors from trying to reuse their badge. www.visitorpassolutions.com

Select eInquiry #595



LOCKMASTERS[®]

INCORPORATED

High Security Locking Solutions

Self Contained High Security Door Package Solutions

Built To Your
Specifications and
Shipped In One Box.

What Does The Door Package Include?

A Lockmasters' High Security Door Kit includes the STC door, frame, locking device, hardware and fasteners all installed per your direction and shipped in one convenient package.

One Call. One Install.

LockOne™ LKM7000 Lock Series

This revolutionary rim device offers high security and life safety. From exit only to tiered security, there is a LKM7000 lock for you.

Meets FF-L-2890
ADA/UFSA Compliant
UL Fire Rated
DoD Approved



800.654.0637
www.lockmasters.com

2101 John C. Watts Drive
Nicholasville, KY 40356



Optical Turnstile

The Supervisor 5000 optical turnstile (SU5000) from Alvarado combines superior detection technology, motorized swinging barrier panels and an architecturally styled cabinet, along with a number of highly desirable options. The product takes up very little floor space and the design makes liberal use of architectural glass. It also has custom options, such as LED accent lighting, logo etching on glass panels and custom cabinet and lid materials. Swinging panels can be waist high, or full height for higher security installations. The barrier panels are controlled by powerful motors that quietly open the panels fast enough for rapidly moving patrons. Opening and closing speeds are adjustable, and the product is offered in standard and disabled access widths.

www.alvaradomfg.com
Select eInquiry #594

Visit www.securityinfowatch.com/ste/einquiry and select eInquiry #325 for more information

X-RAY & DETECTION EQUIPMENT



TSA-Certified Explosives Detection System

Morpho Detection Inc.'s CTX 9800 DSi explosives detection system (EDS) has been certified by the Transportation Security Administration (TSA) in a high-speed configuration that processes in excess of 40 percent more bags than its fastest previously-certified system while continuing to provide high-resolution 3D imaging with the innovative data acquisition system. The system offers operators the possibility of reduced operational costs through simplification of baggage handling infrastructure, reduced maintenance requirements and fewer manual alarm resolutions, while speeding more cleared bags to aircraft faster.

www.morpho.com/detection
Select inquiry #596



Mobile Inspection Station

American Science and Engineering Inc.'s MobileSearch High-Energy (HE) cargo and vehicle inspection system features both high-energy transmission and proprietary Z Backscatter X-ray imaging for detecting threats and contraband including weapons, explosives, drugs and currency. The system offers multiple scan modes for high speed scanning of passenger vehicles or oversized or odd-shaped cargo in either "drive-by" mode to scan stationary objects, or "portal" mode to scan vehicles as they drive past. The system is ideal for homeland security and drug interception missions at seaports, border crossings and other checkpoints. www.as-e.com
Select inquiry #598

Particle and Vapor Analysis



Smiths Detection's IONSCAN 500DT (pictured) and Multi-Mode Threat Detectors (MMTD) are being used to check hand luggage for traces of explosives immediately before passengers board flights heading to the United States.

The detectors, one desktop and the other hand-held, provide particle and vapor analysis by using Ion Mobility Spectrometry (IMS) technology, detecting both explosives and narcotics from a single sample. Rugged design and portability enable the systems to be moved easily to different boarding areas. www.smithsdetection.com
Select inquiry #597

Corbin
Russwin
ASSA ABLOY

Beyond Ordinary



Copyright © 2011 Corbin Russwin, Inc., an ASSA ABLOY Group company.

Beautiful, durable push/pull paddle trim

Push/pull trim should be durable enough to withstand abusive environments while still being flexible and easy to use. The aesthetically pleasing Corbin Russwin HP3000 push/pull trim is just that and more. Ideal for healthcare and educational facilities, the HP3000 offers an ANSI/BHMA Grade 1 lock, multiple mounting orientations and optional MicroShield® antimicrobial coating.

For more information call 800-543-3658 or visit corbinrusswin.com

ASSA ABLOY, the global leader in door opening solutions

Visit www.securityinfowatch.com/ste/einquiry and select inquiry #326 for more information

Want to Make Your Business

STRONGER

Than Ever?

You can with the brand recognition, equipment purchasing power, marketing support and lead generation you'll enjoy as an ADT Authorized Dealer. Our experience, innovative products, training, generous multiples and program enhancements can help keep your business healthy and strong.



Call 888.474.1269, or visit www.ADT.com/dealer today to learn more.

© 2011 ADT. All rights reserved. ADT and the ADT logo are registered trademarks of ADT Services AG and are used under license.

Visit www.securityinfowatch.com/ste/einquiry and select inquiry #329 for more information

Round up and
control more openings.

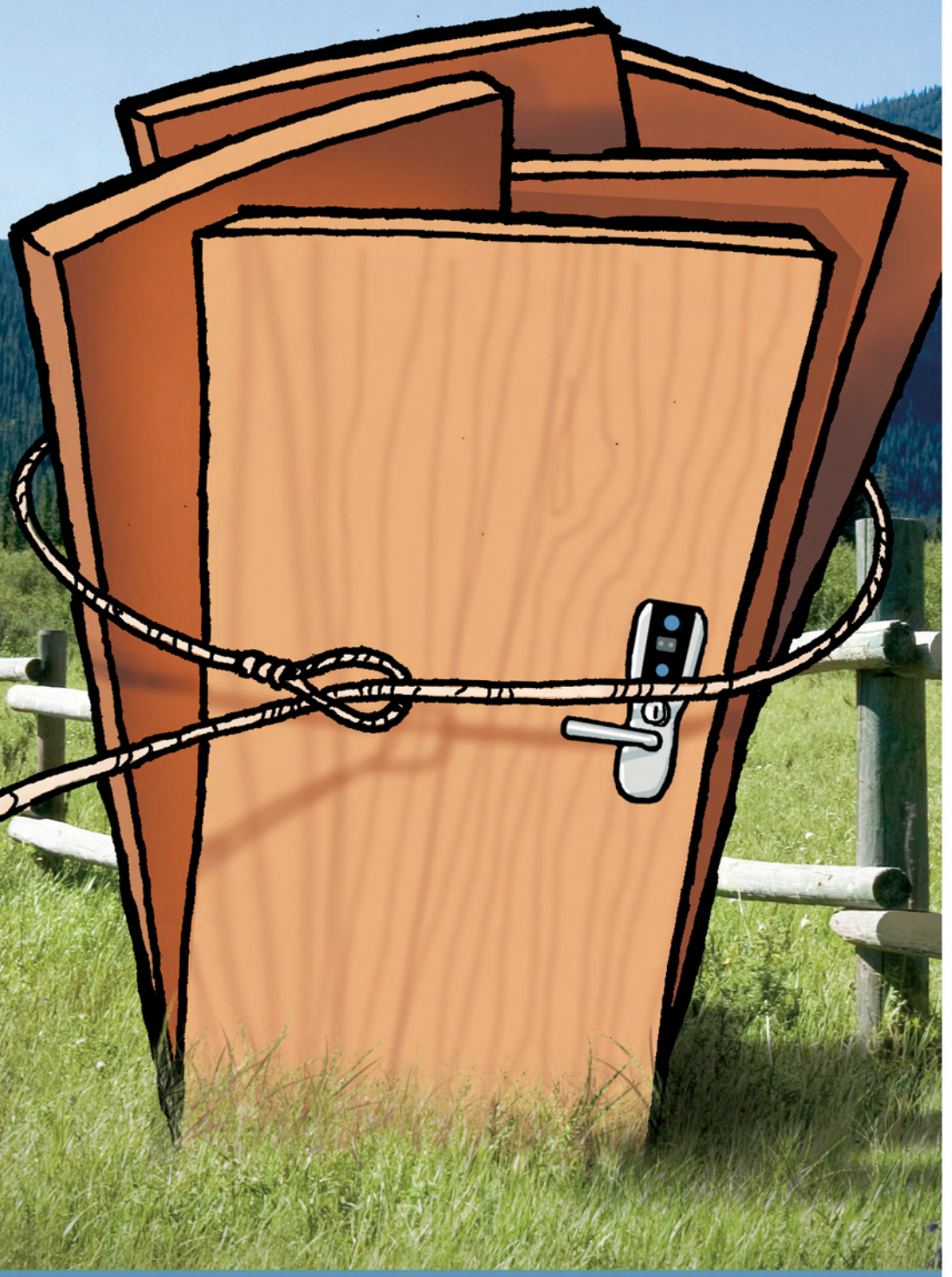

Aperio provides an easy, affordable way to bring more openings online.

With Aperio-enabled locks from ASSA ABLOY, including the SARGENT Profile Series v.N2, you can quickly upgrade the security level of your premises. Make use of the equipment you already have in place to secure openings that would otherwise go unprotected – quickly, easily and affordably. Aperio is a wireless solution that integrates effortlessly with existing access control systems. It offers a lower price per door, with the same real-time communication and management as traditional access control.

Call 877-217-0897 or visit www.intelligentopenings.com/aperio for more details.



Did you know...

IR Ingersoll Rand
Security Technologies



Schlage AD-Series is flexible, adaptable, scalable and available at Security Lock Distributors.

Now you can get the most adaptable lock in the business from the industry's most versatile distributor.

The Schlage AD-Series is the only lock that supports multiple credential types and lets you upgrade any time without taking the lock off the door. Our electronic access control experts can tell you where and how to use the AD-Series, and how best to integrate it with the system you already have in place.

No matter what your challenge, Security Lock Distributors delivers unparalleled service you can depend on. From integrating electronic and mechanical hardware solutions, to the industry's most extensive in-stock inventory and best online technical library. Security Lock Distributors has a solution for... Every budget. Every schedule. Every time.

Now you know...

800-847-5625
WWW.SECLOCK.COM

SECURITY
LOCK DISTRIBUTORS

Boston, MA Pompano Beach, FL Chicago, IL Las Vegas, NV

Visit www.securityinfowatch.com/stc/enquiry and select enquiry #328 for more information